

# PostSharp 3.0

## Reference Documentation



# Table of Contents

What's New in PostSharp?	7
Deploying PostSharp	13
Requirements	13
Installing PostSharp	14
Deploying License Keys	17
Using PostSharp on a Build Server	25
Restoring Packages at Build Time	25
Upgrading from PostSharp 2	26
Installing PostSharp Unattended	28
Incompatibilities with Other Products	31
Supported Target Frameworks	31
Configuring PostSharp	33
Configuring Projects in Visual Studio	33
Configuring Projects Using MSBuild	35
Working with PostSharp Configuration Files	39
Accessing Configuration from Source Code	48
Working with Ready-Made Aspects	51
Working with the Diagnostics Pattern Library	51
Working with the Threading Pattern Library	65
Working with the Model Pattern Library	100
Adding Aspects to Code	123
Adding Aspects Declaratively Using Attributes	124
Adding Aspects Using XML	146
Adding Aspects Programmatically using IAspectProvider	147
Developing Custom Aspects	151
Developing Simple Aspects	151
Understanding Aspect Lifetime and Scope	211
Validating Aspect Usage	213
Initializing Aspects	217
Developing Composite Aspects	218
Coping with Several Aspects on the Same Target	234
Targeting Windows Phone, Windows Store or Silverlight	238
Understanding Interception Aspects	239
Understanding Aspect Serialization	241
Testing and Debugging Aspects	243
Advanced	265
Examples	268
Enforcing Design Rules	287

Restricting Interface Implementation	287
Controlling Component Visibility Beyond Private and Internal	292
Developing Custom Architectural Constraints	304
<b>Working with Errors, Warnings, and Messages</b>	<b>315</b>
Ignoring and Escalating Warnings	315
Emitting Errors, Warnings, and Messages	316
<b>Combining with Other Technologies</b>	<b>319</b>
ASP.NET	319
ILMerge	319
Obfuscation Tools	320
Microsoft Code Analysis (FxCop)	320

# Conceptual Documentation

PostSharp is a tool that allows development teams to achieve more with less code in Microsoft .NET:

1. **Software developers** will write clean, stable, efficient, and concise code. Fewer lines of code mean less time and fewer defects.
2. **Software architects** will be able to deliver partially or fully executable patterns, not just coding guidelines. After having carefully identified and selected design patterns, architects can code, in C# or Visual Basic, how the pattern should be implemented. Depending on the complexity of the pattern, PostSharp will automatically implement the pattern and/or will automatically validate that its manual implementation respects predefined validity rules.

This topic contains the following sections.

- [About Design Pattern Automation](#) at page 5
- [PostSharp components](#) at page 6
- [How does PostSharp work?](#) at page 6

## About Design Pattern Automation

PostSharp can be categorized as a *Design Pattern Automation* tool.

*Design Pattern Automation* is the use of tools to optimize productivity of development teams implementing software based on patterns. *Software patterns* are general reusable solutions to a commonly occurring problem. *Software design patterns* are patterns in the context of software design.

Typically, the architecture team would identify and select design patterns in an early phase of a project. Architects would then create designs that implement the design patterns. These designs typically include class diagrams, and instructions specifying how developers should implement the design. Design specifications are usually expressed in natural language. *Design Pattern Automation* refers to the ability to express designs in a formal language and use tools to help implementing the design.

Tools can help developers and architects in implementing designs derived from patterns in two ways:

- Tools can automatically implement some of the artifacts and behaviors required by the design, which then don't appear in source code. Design Pattern Automation therefore raises the level of abstraction of the source code, and makes the design intent more apparent in source code.

- Tools can validate hand-written code against design rules, from simple naming conventions to complex rules involving analysis of source code. Without tools, this activity would have only relied on code review.

Design Pattern Automation can extend to patterns that are not strictly considered *design patterns*:

- Design Pattern Automation extends to *application-specific patterns* (also named *custom patterns*), which are specific to the language, framework, and problem domain of an application. Although these patterns are not general to the whole software engineering industry, their implementation can also be automatically generated and/or validated.
- Design Pattern Automation extends to *implementation patterns*, which are mere repetitions of code. Logging and exception handling belong to that category.

## PostSharp components

PostSharp is composed of the following frameworks and libraries:

- *PostSharp Pattern Libraries* provide ready-made, commoditized implementations of some of the most common patterns in .NET. For more information, see section [Working with Ready-Made Aspects](#) at page 51.
- *PostSharp Aspect Framework* allows you to automate the implementation of other code patterns and address code repetitions that are specific to your own applications, or simply that are not available off-the-shelf in a pattern library. PostSharp Aspect Framework is built on the principle of *Aspect-Oriented Programming* (AOP), a well-established programming paradigm, orthogonal to (and non-competing with) object-oriented programming or functional programming, that allows to modularize the implementation of some features that would otherwise cross-cut a large number of classes and methods. PostSharp contains the most advanced AOP framework for Microsoft .NET. For more information, see sections [Developing Custom Aspects](#) at page 151 and [Adding Aspects to Code](#) at page 123.
- *PostSharp Architecture Framework* is a static analysis tool that allows you to automate the validation of design pattern implementations, to enforce design intent, or simply to verify coding guidelines. The framework allows you to create constraint classes that encapsulate the validation logic and that can be applied to code artifacts. The framework provides tools to analyze the relationships between code artifacts and have access to the AST of method bodies. For more information, see section [Enforcing Design Rules](#) at page 287.

## How does PostSharp work?

PostSharp inserts itself in the build process and enhances or validates the output of the C# or VB compiler. Although this might sound magic or dangerous, PostSharp's MSIL technology is stable and mature, and has been used by tens of thousands of projects since 2004. Other .NET products relying on MSIL transformation or analysis include Microsoft Code Contracts, Microsoft Code Analysis, and Microsoft Code Coverage.

## CHAPTER 1

# What's New in PostSharp?

PostSharp has been around since the early days of .NET 2.0 in 2004. Since the first version, many features have been added to make PostSharp the most popular and by far the most powerful tool for aspect-oriented programming and design pattern automation in .NET.

## What's new in PostSharp 3.1?

PostSharp 3.1 builds on the vision of PostSharp 3.0, but makes it more convenient to use. It also catches up with the C# compiler features, and add more flexible licensing options.

### Better support for iterator and async methods

When you applied an [OnMethodBoundaryAspect](#) to a method that was compiled into a state machine, whether an iterator or an async method, the code generated by PostSharp would not be very useful: the aspect would just be applied to the method that implements the state machine. An `OnException` advise had no chance to get ever fired.

Starting from PostSharp 3.1, [OnMethodBoundaryAspect](#) understands that is being applied to a state machine, and works as you would expect.

### Improved configuration system

PostSharp 3.1 makes it easier to share configuration across several projects. For instance, you can now add aspects to all projects of a solution in just a few clicks. This is not just a UI tweak. This scenario possible has been made possible by significant improvements in the PostSharp configuration system:

- Support for solution-level configuration files (*SolutionName.pssln*), and well-known configuration files (*postsharp.config*) additionally to project-level files (*ProjectName.psproj*). See [Working with PostSharp Configuration Files](#) at page 39 for details.
- Support for conditional configuration elements
- Support for XPath in expressions (instead of only property references as previously). See [Using Expressions in Configuration Files](#) at page 47 for details.

### Build-time performance improvement

PostSharp can now optionally install itself in GAC and generate native images. This decreases build time of a fraction of a second for each project: a substantial gain if you have a lot of projects.

### Resolution of file and line of error messages

When previous versions of PostSharp had to report an error or a warning, it would include the name of the type and/or method causing the message, but was unable to determine the file and line number.

You can now double-click on an error message in Visual Studio and you'll get to the relevant location for the error message.

### **Indentation in logging**

For better log readability, PostSharp Diagnostics Pattern Library now automatically indents log entries when entering and exiting methods.

### **Separate licensing of Pattern Libraries**

PostSharp Pattern Libraries can now be purchased separately, so you don't have to buy the full PostSharp Ultimate if you just want to use `INotifyPropertyChanged`. The licensing system has been modified to support this scenario.

## **What's new in PostSharp 3.0?**

The focus in PostSharp 3.0 was to deliver more value to customers with less initial learning. Instead of having to learn the product before being able to build aspects, customers can now choose from a set of ready-made implementations of some of the most popular design pattern, and apply them to their application from the Visual Studio code editor, using smart tags and wizards. We also improved support for Windows Phone, Silverlight, Windows Store and Portable Class Library.

### **Model Pattern Library**

The [NotifyPropertyChangedAttribute](#) aspect is a ready-made implementation of the NotifyProperty-Changed design pattern. The [PostSharp.Patterns.Contracts](#) namespace provides code contracts that can validate, at runtime, the value of a parameter, a property, or a field.

### **Diagnostics Pattern Library**

The [LogAttribute](#) and [LogExceptionAttribute](#) aspects provide a ready-made and high-performance implementation of a tracing aspect. They are compatible with the most popular logging framework, including log4net, nlog, and Enterprise Library.

### **Threading Pattern Library**

PostSharp Threading Pattern Library invites you to raise the level of abstraction in which multi-threading is being addressed. It provides three threading models: actors ([Actor](#)), reader-writer synchronized ([ReaderWriterSynchronizedAttribute](#)) and thread unsafe ([ThreadUnsafeAttribute](#)). Additionally, [BackgroundAttribute](#) and [DispatchedAttribute](#) allow you to easily dispatch a thread back and forth between a background and the UI thread.

### **Smart tags and wizards in Visual Studio**

Smart tags allow for better discoverability of ready-made aspects and pattern implementations. When the aspect requires configuration, a wizard user interface collects the parameters and then generates the proper code.

### **Better platform support through Portable Class Libraries**

Windows Phone, Windows Store and Silverlight are now first-class citizens. All features that are available for the .NET Framework now also work with these platforms. All platforms are supported transparently through the portable class library. To provide this feature, we had to develop the [PortableFormatter](#), a portable serializer similar in function to the [BinaryFormatter](#). All you have to do is to replace `[Serializable]` with `[PSerializable]`.



### **Unified deployment through NuGet and Visual Studio Gallery**

Installation of PostSharp is now unified and built on top of Visual Studio Gallery and NuGet Package Manager.

### **Transparency to obfuscators**

PostSharp no longer requires specific support from obfuscators, as it no longer uses strings to refer to metadata declarations.

### **Deprecation of old platforms**

Support for Silverlight 3, .NET Compact Framework, and Mono has been deprecated.

## **What's new in PostSharp 2.1?**

The objective of release 2.1 was to fix a number of 'gray points' of the version 2.0, which added friction to the adoption path of PostSharp, or even prevented people from using the product.

### **Build-time performance improvement**

We traded our old text-based compilation engine to a brand new binary writer.

### **Support for NuGet and improved no-setup experience**

PostSharp 2.1 can be installed directly from [NuGet](#)<sup>1</sup>. Local installation is no longer a requirement to use the Visual Studio Extension. However, because the setup program creates ngenned images, it still provides the faster experience.

### **Compatibility with obfuscators**

PostSharp can now be used jointly, and without limitation of features, with some obfuscators. See [Obfuscation Tools](#) at page 320 for details.

### **Extended reflection API**

The class [ReflectionSearch](#) allows you to programmatically navigate the structure of an assembly: find custom attributes of a given type, find children of a given type, find members of a given type, find methods referring a given type or members, or find members accessed from a given method.

### **Architectural validation**

Architecture Validation allows you annotate your code with constraints, which define the conditions in which your API is allowed to be used. Constraints are verified at build time and their violation generates a build warning and an error. See [Enforcing Design Rules](#) at page 287 for details.

### **Compatibility with Code Contracts**

PostSharp 2.1 can be used jointly with Microsoft Code Contracts. Aspects and contracts can be applied to the same method.

### **Support for Silverlight 5.0**

Silverlight 5.0 is added to the list of supported platforms.

1. <http://www.nuget.org/List/Packages/PostSharp>

### License server

The license server helps customer manage and deploy license keys. The license server is a simple ASP.NET application that can be deployed easily on any Windows machine. Its use is optional.

## What's new in PostSharp 2.0?

PostSharp 1.0 and 1.5 made aspect-oriented programming (AOP) popular in the .NET community. PostSharp 2.0 makes it mainstream by enhancing convenience (Visual Studio Extension), reliability (dependency enforcement), run-time performance (optimizer), and features (composite aspects, property- and event-level aspects).

### Visual Studio Extension

As developers start being comfortable with PostSharp and add more and more aspects to their code, two questions become manifest: How can I know to which elements of code my aspect has been applied? How can I know which aspects have been applied to the element of code I am looking at? Answering these two questions is precisely what the PostSharp Extension for Visual Studio 2008 and 2010 has been designed for. It provides two new features to the IDE: an Aspect Browser tool window, and new adornments of enhanced elements of code with clickable tooltip.

### Composite aspects (advices and pointcuts)

Part of the success of PostSharp 1.5 was due to its ability to introduce aspects without appealing to barbaric terms such as advices and pointcuts. So why to introduce them now? Because they make it easier to develop complex aspects. Thanks to advices and pointcuts, you can implement complex patterns such as observability awareness (INotifyPropertyChanged) with just a few lines of code. And just with PostSharp 1.5, you can still write your own aspects without knowing about advices and pointcuts.

### Adaptive code generation

PostSharp 2.0 generates much smarter, faster, and smaller code than before. Let's face it: PostSharp 1.5 was quite dumb. It generated a lot of instructions that your aspects did not even need. PostSharp 2.0 analyzes your aspect to see which features are actually being used at runtime, and generates only instructions that support these features. Result: you could probably not write much faster code by hand.

### Interception aspect for fields and properties

PostSharp 2.0 comes with a new kind of aspect that handles fields and properties: [Location-InterceptionAspect](#) (in replacement of [OnFieldAccessAspect](#)). The aspect is much more usable than its predecessor; for instance, it is possible to call the field or property getter from the setter.

### Interception aspect for events

The new aspect kind [EventInterceptionAspect](#) allows an aspect to intercept all event semantics: add, remove, and fire.

### Aspect dependencies

By enforcing aspect dependency rules, PostSharp ensures that aspects behave in a predictable and robust way, even when multiple aspects are applied to the same element of code. This feature is important for large and complex projects, where aspects may be written by different teams, or provided by numerous third-party vendors who don't know about each other.

### **Instance-scoped aspects**

In PostSharp 1.5, all aspects had static scope, i.e. there was a single instance of the aspect for every element of code to which they applied. It is now possible to define aspects that have instance lifetime. For instance, if the aspect is applied to an instance field, a new instance of the aspect will be created for every instance of the type declaring the field. This is named an instance-scoped aspect.

### **Support for new platforms**

- Microsoft .NET Framework 4.0
- Microsoft Silverlight 3.0
- Microsoft Silverlight 4.0
- Microsoft Windows Phone 7 (Applications and Games)
- Microsoft .NET Compact Framework 3.5
- Novell Mono 2.6

### **Build performance improvements**

Just starting the CLR and loading system assemblies takes considerable time, too much for an application (such as PostSharp) that is typically started very frequently and whose running time is just a couple of seconds. To cope with this issue, PostSharp now preferably runs as a background application

## **What's new in PostSharp 1.5?**

PostSharp 1.5 was published 3 years after the start of the project, and was the first release to be really production-ready.

### **Aspect inheritance**

It is now possible to put an aspect on an interface and have it implicitly applied to all classes implementing that interface. The same works with classes, virtual or interface methods, and parameters of virtual or interface methods. Read more...

### **Reading assemblies without loading them in the CLR**

In version 1.0, PostSharp required assemblies to be loaded in the CLR (i.e. in the application domain) to be able to read them. This limitation belongs to the past. When PostSharp processes a Silverlight or a Compact Framework assembly, it is never loaded by the CLR.

### **Lazy loading of assemblies**

When PostSharp has to load a dependency assembly, it now reads only the metadata objects it really needs, resulting in a huge performance improvement and much lower memory consumption.

### **Build-time performance improvement**

The code has been carefully profiled and optimized for maximal performance.

### **Support for Mono**

PostSharp is now truly cross-platform. Binaries compiled on the Microsoft platform can be executed under Novell Mono. Both Windows and Linux are tested and supported. A NAnt task makes it easier to use PostSharp in these environments.

### **Support for Silverlight 2.0 and the Compact Framework 2.0**

You can add aspects to your projects targeting Silverlight 2.0 or the Compact Framework 2.0.

#### **Pluggable aspect serializer & partial trust**

Previously, all aspects were serializers using the standard .NET binary formatter. It is now possible to choose another serializer or implement your own, and enhance assemblies that be executed with partial trust.

## CHAPTER 2

# Deploying PostSharp

PostSharp has been designed for easy deployment in typical development environments. Over the years, source control and build servers have become the norm, so we optimized PostSharp for this deployment scenario. All components required for build are published as NuGet packages. These packages are typically stored in source control, or can be restored from a package repository before build. The user interface published as a Visual Studio extension (*vsix* package).

In most situations, PostSharp should work just fine without any advanced configuration. This chapter includes a detailed description of all deployment and configuration scenarios

This chapter contains the following sections:

- [Requirements](#) at page 13
- [Installing PostSharp](#) at page 14
- [Deploying License Keys](#) at page 17
- [Configuring PostSharp](#) at page 33
- [Using PostSharp on a Build Server](#) at page 25
- [Restoring Packages at Build Time](#) at page 25
- [Upgrading from PostSharp 2](#) at page 26
- [Installing PostSharp Unattended](#) at page 28

## 2.1. Requirements

The following software components need to be installed before PostSharp can be used:

- Microsoft Visual Studio 2010, 2012 or 2013, except Express editions.
- .NET Framework 4.0 or later.
- Windows XP with SP3 or later.
- NuGet Package Manager 2.2 or later.

**Note**

The latest version of NuGet Package Manager will be installed automatically by PostSharp if NuGet 2.2 is not already installed. This operation requires administrative privileges.

 **Caution**

NuGet Package Manager is still considered unsuitable for some corporate environments, especially in situations with a large number of Visual Studio solutions. Concerns principally include package versioning management. Please contact our technical support if this is a concern for your team.

## 2.2. Installing PostSharp

PostSharp is composed of two components:

- The **Visual Studio Extension** is the user interface of PostSharp. It extends the Visual Studio editor and provides a new menu, option pages, and toolbox windows. The Visual Studio Extension must be installed on each developer workstation but is not required on build servers.
- The **NuGet package** contains the build-time components, which integrate into MSBuild, and the run-time libraries, which should be deployed with the customer's application. The NuGet package is typically included in the source repository or is restored before build from the package repository.

This topic contains the following sections.

- [Installing PostSharp](#) at page 14
- [Adding PostSharp to a project](#) at page 15
- [Removing PostSharp from a project](#) at page 15
- [Uninstalling PostSharp](#) at page 16
- [Updating PostSharp](#) at page 16

### Installing PostSharp

By *installing PostSharp*, we mean installing its user interface on a developer's computer. This procedure does not add PostSharp to any project.

#### To install PostSharp:

1. Download the file *PostSharp-X.X.X.X.vsix* from <http://www.postsharp.net/download>.
2. Open the file *PostSharp-X.X.X.X.vsix*.
3. Start Visual Studio.
4. Complete the configuration wizard. You will be asked to enter a license key or to start the trial period. The wizard may ask the permission to install NuGet Package Manager or to uninstall the user interface of PostSharp 2.1.

## Adding PostSharp to a project

### To add PostSharp to a project:

1. Open the **Solution Explorer** in Visual Studio.
2. Right-click on the project.
3. Click on **Add PostSharp**.

#### Tip

Remember that adding PostSharp to a project just means adding the *PostSharp* NuGet package. If you want to add PostSharp to several projects in a solution, it may be easier to use NuGet to manage packages at solution level. You may need to select the **Include Prerelease** option to install a prerelease version of PostSharp.

#### Tip

NuGet Package Manager can be configured using a file named *nuget.config*, which can be checked into source control and can specify, among other settings, the location of the package repository (if it must be shared among several solutions, for instance) or package sources (if packages must be pre-approved). See [NuGet Configuration File](#)<sup>2</sup> and [NuGet Configuration Settings](#)<sup>3</sup> for more information.

## Removing PostSharp from a project

### To remove PostSharp from a project:

1. Open the **Solution Explorer** in Visual Studio.
2. Right-click on the project.
3. Click on **Manage NuGet Packages**.
4. Click on **Installed Packages**.
5. Find the *PostSharp* package and click on **Remove**.

2. <http://docs.nuget.org/docs/reference/nuget-config-file>  
3. <http://docs.nuget.org/docs/reference/nuget-config-settings>

## Uninstalling PostSharp

### To uninstall PostSharp from Visual Studio:

1. Open Visual Studio.
2. Click on menu **Tools**, then **Extensions and Updates**.
3. Find the *PostSharp* extension and click on **Uninstall**.
4. Restart Visual Studio.

## Updating PostSharp

When updating PostSharp, remember that it is composed of two kinds of components: the Visual Studio extension and the NuGet packages. These components can be updated separately. The Visual Studio extension is only loosely coupled to the NuGet packages, so the versions do not need to match.

### To update the Visual Studio extension:

1. Open Visual Studio.
2. Click on menu **Tools**, then **Extensions and Updates**.
3. Click on menu **Updates**, then **Visual Studio Gallery**.
4. Find the *PostSharp* extension and click on **Update**.
5. Restart Visual Studio.

#### **Caution**

Updating the Visual Studio extension for PostSharp does not update the PostSharp NuGet packages.

### To update the NuGet packages:

1. Open the **Solution Explorer** in Visual Studio.
2. Right-click on the solution.
3. Click on **Manage NuGet Packages for Solution**.
4. Click on **Updates**.
5. Find the *PostSharp* package and click on **Update**.
6. Select all projects, click **OK**.



## 2.3. Deploying License Keys

This section explains how to install PostSharp license keys.

Whether you are using a free or commercial edition, PostSharp requires you to enter a license key before being able to build a project.

This topic contains the following sections.

- [Registering a license key using the user interface](#) at page 17
- [Subscribing to a license server using the licensing wizard](#) at page 20
- [Installing the license settings in source control](#) at page 23

### Registering a license key using the user interface

Registering a license key using the user interface is the preferred procedure for individual developers and small teams.

#### To register a license key using the user interface:

1. Open Visual Studio.
2. Click on menu **PostSharp**, then **Options**.
3. Open the **License** option page.
4. Click on the **Register a license** link.

5. Click on **Register a license**.

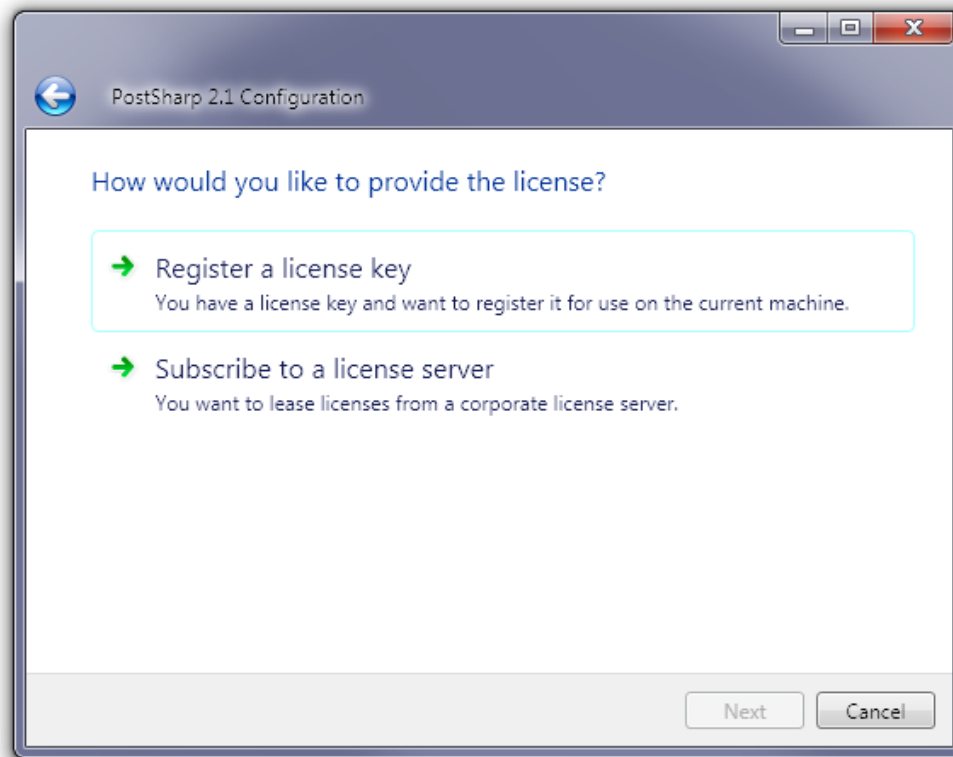

6. Paste the license key and click **Next** .

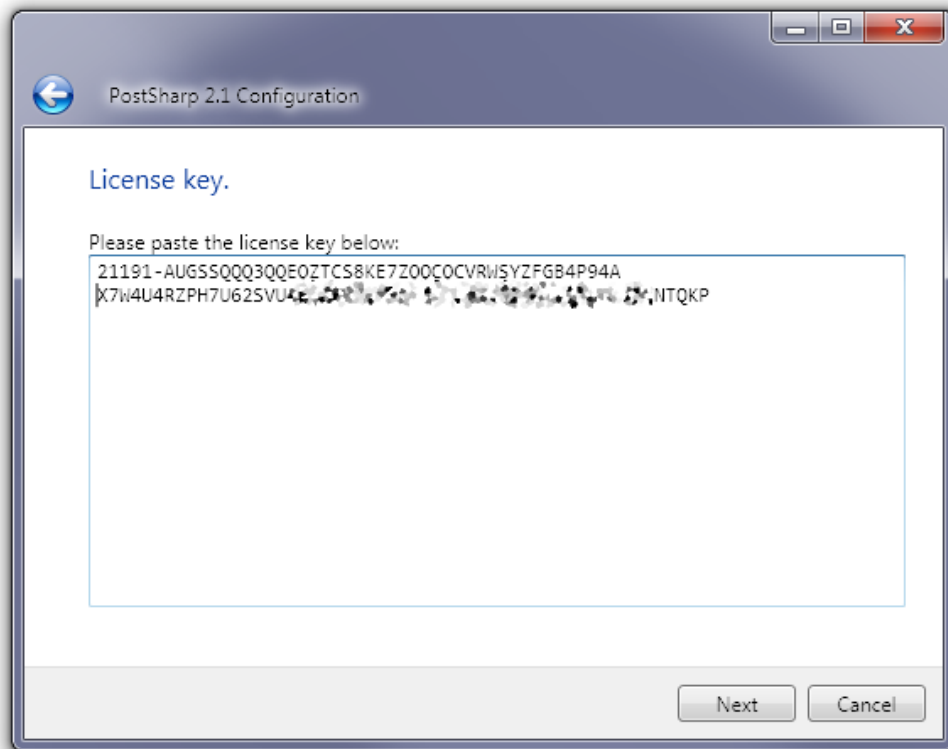

7. Read the license agreement and check the option **I agree**. Click on **Next**.

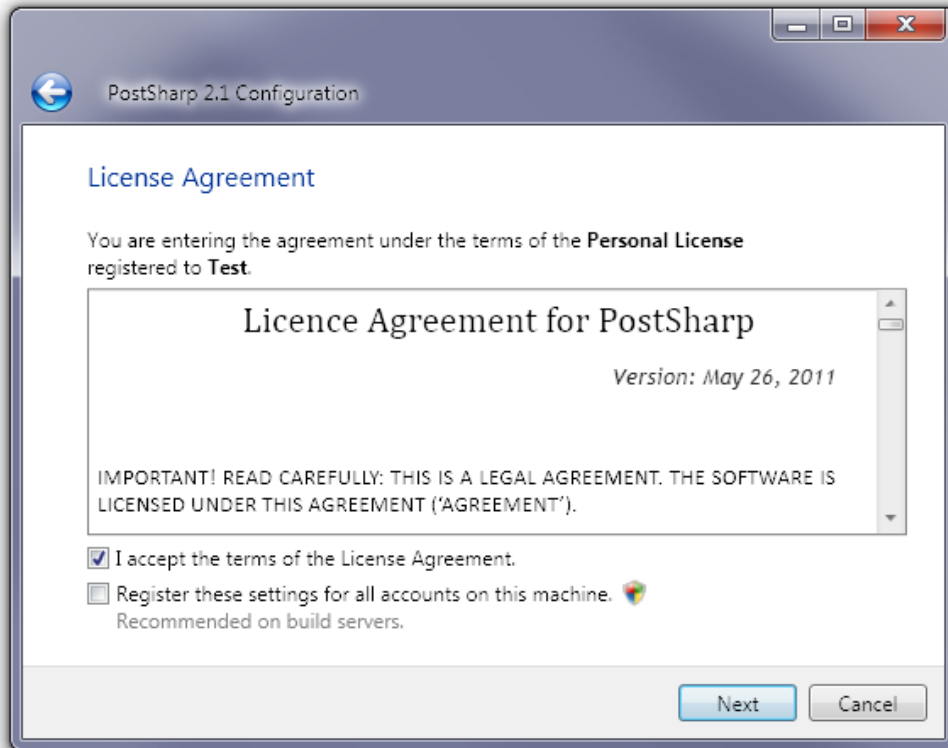

 **Tip**

If you are registering the license key on a build server, also check the option **Register these settings for all accounts on this machine**.

8. Click **Next** on the notice regarding license metering.

## Subscribing to a license server using the licensing wizard

PostSharp Commercial Licenses are floating licenses. The license server is a product that provides license leases to developers and computes how many developers are using the product at any time. If the number of concurrent users exceeds the licensed number, the license administrator will receive an email, and excess users will be allowed during a grace period. At the end of the grace period, only the licensed number of concurrent users will be allowed. The duration of the grace period and the number of excess users depend on the kind of license. By default, it is set to 30% of users and 30 days.

**⚠ Caution**

Using a license server is substantially more cumbersome than other deployment options, because it requires your team to maintain an ASP.NET application running IIS as well as an SQL database. Remember that the use of the license server is purely optional and benevolent. Before deciding to use the license server, you may want to consider other options.

**To subscribe to a license server using the licensing wizard:**

1. Ask your administrator to download and install the license server. It consists in a MS SQL database and an ASP.NET application.
2. Open Visual Studio.
3. Click on menu **PostSharp**, then **Options**.
4. Open the **License** option page.
5. Click on the **Register a license** link.
6. Click **Subscribe to a license server**.

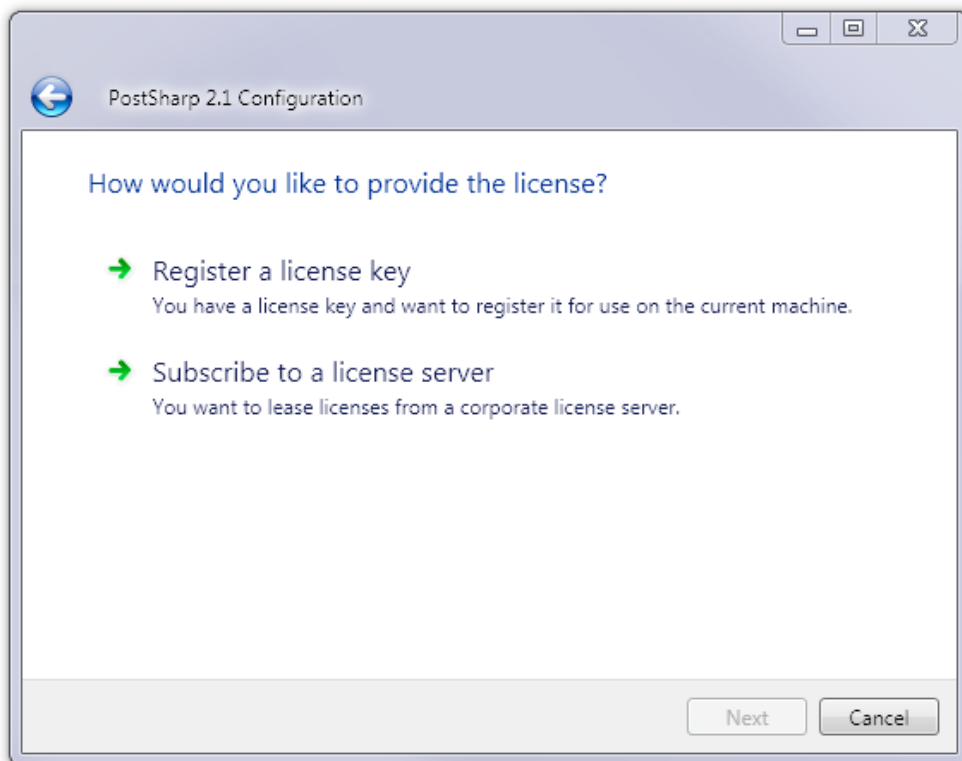

7. Enter the URL where the license server has been installed. You should be able to access this URL with a browser. Click **Next**.

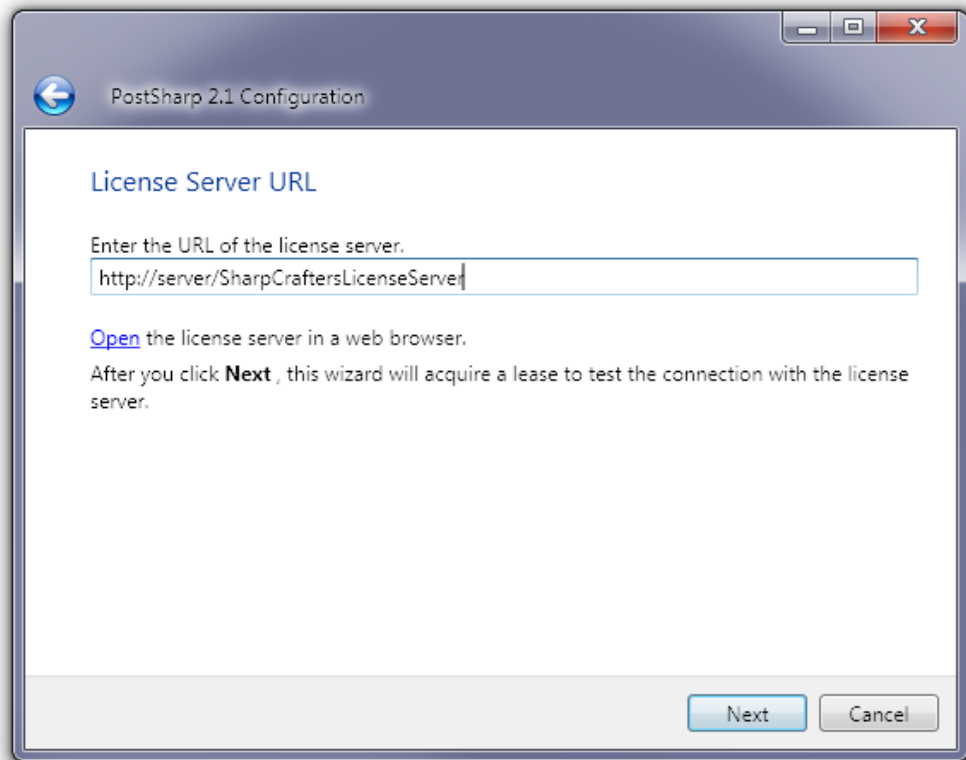

8. Read the license agreement and check the option **I agree**. Click on **Next**.

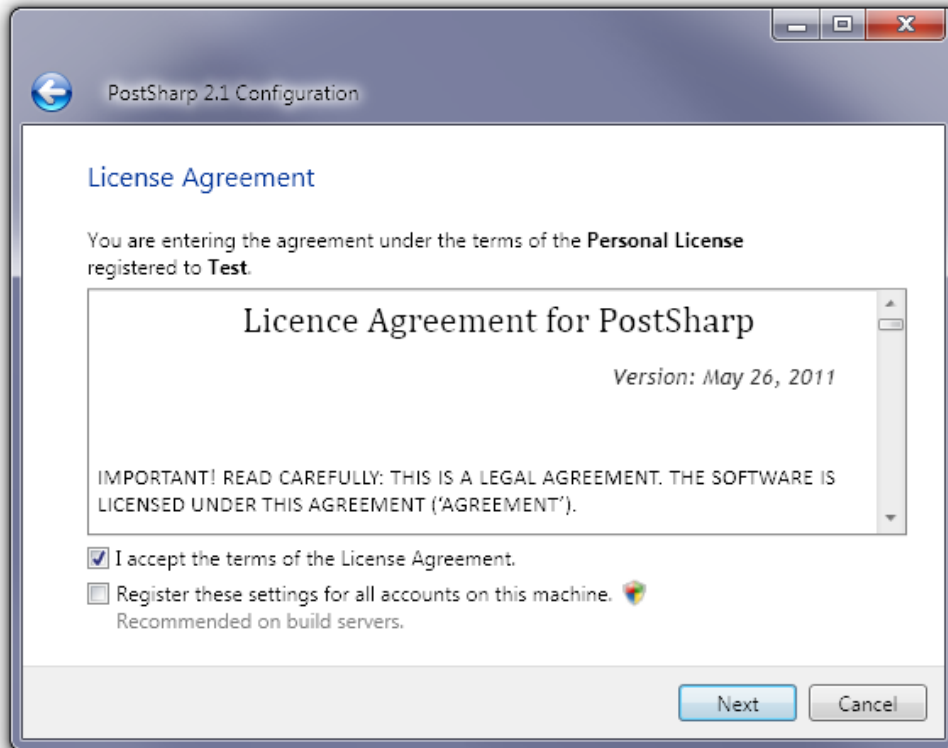

 **Tip**

If you are registering the license key on a build server, also check the option **Register these settings for all accounts on this machine**.

 **Important**

If you have subscribed to a license server, you will need periodic connections to the company network. The licensing client will automatically try to renew a lease when it comes close to expiration and if the license server is available. Lease duration and renewal settings can be configured by the administrator of the license server. A connection to the license server is not necessary while the lease is valid.

## Installing the license settings in source control

It is possible to install the license settings (license key or license server URL) in source control, so that these settings are automatically applied during the build.

## To install license settings in source control:

1. Create a file named *postsharp.config* in the root directory of your source repository, or in any parent directory of the Visual Studio project file (\*.csproj or \*.vbproj).
2. Add the following content to the *postsharp.config* file:

```
<Project xmlns="http://schemas.postsharp.org/1.0/configuration" x:xmlns="http://schemas.postsharp.org/1.0/configuration"
  <License Value="000-AAAAAAAAAAAAAAAA" />
</Project>
```

In this code, *000-AAAAAAAAAAAAAAAA* must be replaced by the license key or the URL to the license server.

See [Working with PostSharp Configuration Files](#) at page 39 for details about this configuration file.

## 2.3.1. License Audit

Although most software packages are protected with a license activation mechanism, we judged that the practice is not adequate for software development tools:

- Source code is sometimes compiled several years after it has been written, and there is no guarantee that the license activation server will still be functional.
- Development teams want their tools to be included in the source control repository together with source code, and want the license key to be deployed the same way.

Instead of license activation, PostSharp relies on asynchronous, fail-safe license audit. PostSharp audits the use of license keys on each client machine and periodically reports it to our license servers. The mechanism does not require a permanent network connection, and PostSharp will not fail if the license server is not available.

The licensing client will contact our licensing servers in the following cases:

- When a license is registered on a computer with the user interface.

Once per week, for every user and every device using PostSharp.

No personally identifiable information is transmitted during this process except the license key. In case we suspect a rough violation of the License Agreement, we reserve the right to contact the legitimate owner of this license.

### Tip

If license audit is not acceptable in your industry, please contact us with a request to disable license audit. Our sales teams will evaluate your request and answer with a license key containing an audit waiver. Global licenses and site licenses are not subject to license audit by default. The use of the license server does not implicitly disable license audit.



## 2.4. Using PostSharp on a Build Server

PostSharp 3 has been designed for frictionless use on build servers. PostSharp build-time components are deployed as NuGet packages, and are integrated with MSBuild. No component needs to be installed or configured on the build server, and no extra build step is necessary. If you choose not to check in NuGet packages in your source control, read [Restoring Packages at Build Time](#) at page 25.

### Installing a License on the Build Server

The License Agreement specifies that build servers don't need their own license. PostSharp will not attempt to enforce licensing if it detects that it runs in unattended mode. PostSharp uses several heuristics to detect whether it is running unattended. These heuristics include the use of `Environment.UserInteractive`, checking `Process.SessionId` (from Windows Vista, all processes running in session 0 are unattended), or checking the parent process.

If this check does not work for any reason, you may use the license key of any licensed user for the build server. This will not be considered a license infringement. However, it is better to report the issue to our technical support so that we can fix the detection algorithms.

It is recommended to include the license key in the source control. See [Deploying License Keys](#) at page 17 for details.

### See Also

## 2.5. Restoring Packages at Build Time

NuGet Package Manager has the ability to restore packages from their repository during the build. This allows teams to avoid storing NuGet packages in source repository.

You can restore the PostSharp package at build time as long as the package is restored before MSBuild is invoked to build the project.

The reason is that PostSharp modifies the project file (*csproj* or *vbproj*, typically) to include the file *PostSharp.targets*. This file is required during the build, otherwise PostSharp is not inserted in the build process, and simply does not work. Because of the design of MSBuild, *PostSharp.targets* must be present when the build starts, so it cannot be restored from the package repository during the same build. The build that triggers the package restore will fail, and subsequent builds will succeed.

This behavior is acceptable on developer workstations. However, on build servers, you must ensure that the packages are restored *before* the project is built.

### NuGet 2.7 and Later

To restore the PostSharp package at build time, add a preliminary step before building the Visual Studio solutions or projects. This step should execute the following command:

```
NuGet.exe restore MySolution.sln
```

In this command, where *MySolution.sln* is the solution for which packages have to be restored.

Please look at the [NuGet Command-Line Reference](#)<sup>4</sup> for details.

## NuGet 2.0 to 2.6

To restore the PostSharp package at build time, add a preliminary step before building the Visual Studio solutions or projects. This step should execute the following command for every *packages.config* file in your solution (typically, for every project):

```
NuGet.exe install packages.config -OutputDirectory SolutionDirectory\packages
```

In this command, where *SolutionDirectory\packages* is the directory where the NuGet packages should be installed.

Please look at the [NuGet Command-Line Reference](#)<sup>5</sup> for details.

### Tip

You can use PowerShell or MSBuild to execute the `nuget install` command to all *packages.config* files in your source repository.

## See Also

### Other Resources

[Package Restore on NuGet Reference Documentation](#)<sup>6</sup>

## 2.6. Upgrading from PostSharp 2

This section explains how to upgrade from PostSharp 2 to PostSharp 3.

PostSharp 3 can be installed side-by-side with PostSharp 2.0 and PostSharp 2.1 on the same machine.

However, both versions of PostSharp cannot be used together in the same project. Every project can have only references to a single version of PostSharp. This applies both to direct and indirect references. The PostSharp 3 compiler is not backward compatible with PostSharp 2, and PostSharp 3 will refuse to compile projects that have a reference to PostSharp 2. Therefore, you will typically use a single version of PostSharp in every solution.

4. <http://docs.nuget.org/docs/reference/command-line-reference>

5. <http://docs.nuget.org/docs/reference/command-line-reference>

6. <http://docs.nuget.org/docs/reference/package-restore>

 **Tip**

Other sections of this chapter, specifically [Installing PostSharp](#) at page 14, [Deploying License Keys](#) at page 17 and [Using PostSharp on a Build Server](#) at page 25, are also useful if you need to upgrade from an earlier version of PostSharp.

## Side-by-side installation

After you install PostSharp 3, you will still be able to open solutions that use PostSharp 2.

The Visual Studio extension of PostSharp 3 is backward compatible with PostSharp 2. However, both versions of the extension cannot coexist. Therefore, PostSharp 3 will attempt to uninstall the Visual Studio extension of PostSharp 2.

## Upgrading solutions

 **Caution**

Do not upgrade to PostSharp 3 in the following situations:

- The solution must build on Visual Studio 2008 or on Mono.
- The application targets .NET Compact Framework or Silverlight 3.
- The application has dependencies to third-party libraries that have references to earlier versions of PostSharp and have not been ported to PostSharp 3.
- Some aspects still use the old *PostSharp.Laos.dll* and have not been ported to the PostSharp 2 API.

You can upgrade projects from PostSharp 2 to PostSharp 3 by adding the *PostSharp* NuGet package to these projects.

### To upgrade a solution from PostSharp 2 to PostSharp 3:

1. Open the **Solution Explorer** in Visual Studio.
2. Right-click on the solution.
3. Click on **Manage NuGet Packages for Solution**.
4. Click on **Online**.
5. In the search box, type **PostSharp**. You may want to select the **Select prereleases** option (instead of the default **Stable Only**) to install a pre-release version of PostSharp.
6. Find the *PostSharp* package and click on **Install**.

7. Select all projects, click **OK**.

**Note**

This procedure may be cumbersome if you have a large number of solutions. Please contact our technical support if you are in this situation.

## Upgrading source code

Although PostSharp 3 is mostly backward compatible with PostSharp 2 at source-code level, you may need to perform small adjustments to your source code:

- Every occurrence of the `_Assembly` interface has been replaced by the `Assembly` classes. You may have to change the signatures of some methods derived from `AssemblyLevelAspect`.
- Aspects that target Silverlight, Windows Phone or Windows Store must be annotated with the `PSerializableAttribute` custom attribute.
- PostSharp Toolkits 2.1 need to be uninstalled using NuGet. Instead, you can install PostSharp Pattern Libraries 3 from NuGet. Namespaces and some type names have been changed.

## 2.7. Installing PostSharp Unattended

PostSharp is composed of a user interface (a Visual Studio extension) and build components (NuGet packages). NuGet packages are usually checked into source control or retrieved from a package repository at build time (see [Restoring Packages at Build Time](#) at page 25), so its deployment does not require additional automation. The user interface is typically installed by each user. It does not require administrative privileges.

**Caution**

The PostSharp user interface requires NuGet Package Manager 2.2, which is not installed by default with Visual Studio. Installing NuGet requires administrative privileges on the local machine.

You can install PostSharp automatically for a large number of users using a script.

## To install PostSharp on a machine:

1. Ensure that NuGet 2.2 is installed. Your script will need to look for a file named *NuGet.Core.dll* under the following directories. The search should include up to 2 levels of subdirectories.
  - *C:\Program Files (x86)\Microsoft Visual Studio 10.0\Common7\IDE\Extensions* for Visual Studio 2010.
  - *C:\Program Files (x86)\Microsoft Visual Studio 11.0\Common7\IDE\Extensions* for Visual Studio 2012.
2. If NuGet 2.2 is not installed, install it with the command line `VsixInstaller.exe /q NuGet.Tools.vsix`. This command requires administrative privileges on the local machine. The current version of *NuGet.Tools.vsix* can be downloaded from [Visual Studio Gallery](http://visualstudiogallery.msdn.microsoft.com/27077b70-9dad-4c64-adcf-c7cf6bc9970c)<sup>7</sup>. Note that PostSharp is tested with versions that are current at the time of writing. If you need to be able to restore a working development environment several years from now, it is a good idea to archive a version of NuGet that is known to work with your version of PostSharp.
3. Execute command line `VsixInstaller.exe /q PostSharp-VERSION.vsix`. The file can be downloaded from [Visual Studio Gallery](http://visualstudiogallery.msdn.microsoft.com/a058d5d3-e654-43f8-a308-c3bdfdd0be4a)<sup>8</sup>. Exit codes other than 0 or 1001 should be considered as errors.
4. Install the license key or the license server URL in the registry key `HKEY_CURRENT_USER\Software\SharpCrafters\PostSharp 3`, registry value `LicenseKey` (type `REG_SZ`).

This procedure can be automated by the following PowerShell 2.0 script:

```
# TODO: Set the right value for the following variables
$postsharpFile = "PostSharp-3.0.14-beta.vsix" # Replace with the proper version number and a
$nugetFile = "NuGet.Tools.vsix" # Add the full path.
$license = "XXXX-XXXXXXXXXXXXXXXXXXXXXXXXXX" # Replace by your license key or license serve

$installNuget = $false

# Check NuGet in Visual Studio 2010.
if ( Test-Path "C:\Program Files (x86)\Microsoft Visual Studio 10.0\Common7\IDE\devenv.exe" )
{
    $vsixInstaller = "C:\Program Files (x86)\Microsoft Visual Studio 10.0\Common7\IDE\VsixInst
    $nugetVs10Path = dir "C:\Program Files (x86)\Microsoft Visual Studio 10.0\Common7\IDE\Exte

    if ( $nugetVs10Path -eq $null )
    {
        $installNuget = $true
    }
}
```

7. <http://visualstudiogallery.msdn.microsoft.com/27077b70-9dad-4c64-adcf-c7cf6bc9970c>

8. <http://visualstudiogallery.msdn.microsoft.com/a058d5d3-e654-43f8-a308-c3bdfdd0be4a>

```

else
{
    $nugetVs10Version = [System.Diagnostics.FileVersionInfo]::GetVersionInfo($nugetVs10Pat
Write-Host "Detected NuGet" $nugetVs10Version.FileVersion "for Visual Studio 2010."
    if ( $nugetVs10Version.FileMajorPart -lt 2 -or $nugetVs10Version.FileMinorPart -lt 1 )
    {
        $installNuget = $true;
    }
}
}

# Check NuGet in Visual Studio 2012.
if ( Test-Path "C:\Program Files (x86)\Microsoft Visual Studio 11.0\Common7\IDE\devenv.exe" )
{
    $vsixInstaller = "C:\Program Files (x86)\Microsoft Visual Studio 11.0\Common7\IDE\VsixInst
    $nugetVs11Path = dir "C:\Program Files (x86)\Microsoft Visual Studio 11.0\Common7\IDE\Exte

    if ( $nugetVs11Path -eq $null )
    {
        $installNuget = $true
    }
    else
    {
        $nugetVs11Version = [System.Diagnostics.FileVersionInfo]::GetVersionInfo($nugetVs10Pat
Write-Host "Detected NuGet" $nugetVs11Version.FileVersion "for Visual Studio 2012."
        if ( $nugetVs11Version.FileMajorPart -lt 2 -or $nugetVs11Version.FileMinorPart -lt 1 )
        {
            $installNuget = $true;
        }
    }
}

if ( -not ( Test-Path $vsixInstaller) )
{
    Write-Host "Cannot find " $vsixInstaller
    exit
}

# Install NuGet
if ( $installNuget )
{
    Write-Host "Installing NuGet"
    $process = Start-Process -FilePath $vsixInstaller -ArgumentList @("/q", $nugetFile) -Wait
    if ( $process.ExitCode -ne 0 -and $process.ExitCode -ne 1001)
    {
        Write-Host "Error: VsixInstaller exited with code" $process.ExitCode -ForegroundColor
    }
}

# Install PostSharp
Write-Host "Installing PostSharp"
$process = Start-Process -FilePath $vsixInstaller -ArgumentList @("/q", $postsharpFile) -Wait
if ( $process.ExitCode -ne 0 -and $process.ExitCode -ne 1001)
{

```

```

    Write-Host "Error: VsixInstaller exited with code" $process.ExitCode -ForegroundColor Red
}

# Install the license key
Write-Host "Installing the license key"
$regPath = "HKCU:\Software\SharpCrafters\PostSharp 3"

if ( -not ( Test-Path $regPath ) )
{
    New-Item -Path $regPath | Out-Null
}

Set-ItemProperty -Path $regPath -Name "LicenseKey" -Value $license

Write-Host "Done"

```

## 2.8. Incompatibilities with Other Products

PostSharp is not compatible with the following products or features:

Product or Feature	Reason	Workaround
ILMerge	Bug in ILMerge	Use another product (such as SmartAssembly).
Edit-and-Continue	Not Supported	Rebuild the project after edits
Silverlight 3 or earlier	No support for PCL	Use PostSharp 2.1 or Silverlight 4
.NET Compact Framework	No support for PCL	Use PostSharp 2.1 or Windows Phone 7
Mono	Not Supported	Compile on Windows using MSBuild
Visual Studio Express	Microsoft's licensing policy	Use Visual Studio Standard Edition or superior
Delayed strong-name signing on cloud build servers	No way to unregister verification of strong names	Use normal (non-delayed) strong-name signing or use build servers where you have administrative access.

### See Also

## 2.9. Supported Target Frameworks

The following table displays the versions of the target frameworks that are supported by PostSharp and its components.

PostSharp Component	.NET Framework	Silverlight	Windows Phone	Windows Store apps
Aspect Framework	2.0, 3.5, 4.0, 4.5	4, 5	7, 8	8, 8.1
Architecture Framework	4.0, 4.5	4, 5	7, 8	8, 8.1
Diagnostics Pattern Library	4.0, 4.5	-	-	-
Model Pattern Library	4.0, 4.5	4, 5	8	8, 8.1
Threading Pattern Library	4.0, 4.5	-	-	-

**Note**

PostSharp also supports *Portable Class Library* projects that target frameworks shown in the table.

**Note**

Note, that .NET Framework 4.0 or later is required to run the PostSharp post-compiler itself, regardless of your project's target framework.



## CHAPTER 3

# Configuring PostSharp

For most use cases, PostSharp does not require any custom configuration. PostSharp gets its default configuration from three sources:

- **MSBuild integration.** PostSharp gets most of its configuration settings directly from the parent MSBuild project.
- **NuGet integration.** Some PostSharp plug-ins delivered as NuGet packages may modify PostSharp configuration files during installation.
- **PostSharp Tools.** When adding aspects and policies from Visual Studio, PostSharp may automatically modify some configuration files.

Even if most configuration is correct by default, you may want to understand the configuration system to troubleshoot configuration and installation issues, or simply to implement more advanced configuration scenarios.

PostSharp can be configured using the Visual Studio user interface, by editing MSBuild project files, or by editing PostSharp configuration files.

## 3.1. Configuring Projects in Visual Studio

PostSharp accepts several configuration settings such as the version and processor architecture of the CLR that is used at build time, the search path of dependencies, and whether some features are enabled.

Although the default configuration is appropriate for most situations, you may have to fine-tune some of them to cope with particular cases.

Most common properties can be edited directly from Visual Studio using the PostSharp project property page.

This topic contains the following sections.

- [Opening PostSharp project properties tab](#) at page 34
- [Understanding configuration settings](#) at page 34

## Opening PostSharp project properties tab

### To open the PostSharp project property page in Visual Studio

1. Open the **Solution Explorer**.
2. Right-click on the project then select **Properties** at the bottom of the menu.
3. Select the **PostSharp** tab.

### The PostSharp property page in Visual Studio

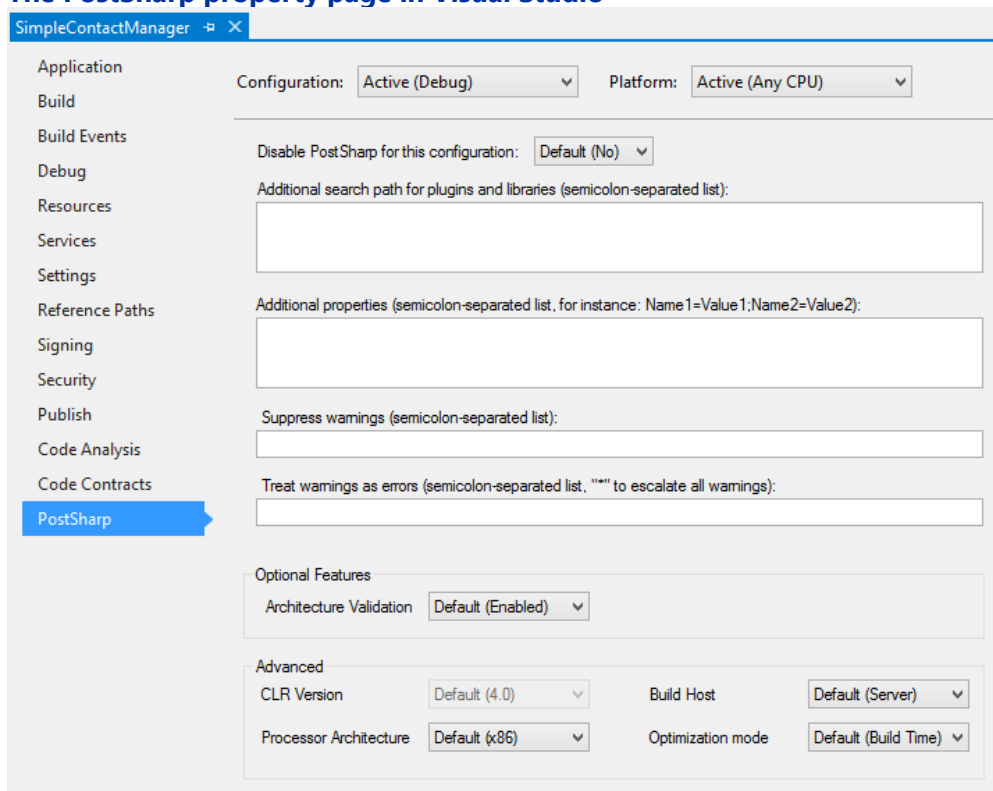

## Understanding configuration settings

Note that all settings are dependent on the selected project configuration (for instance **Debug**) and platform (for instance **Any CPU**).

Setting	Description
Disable PostSharp	<b>True</b> if PostSharp should not execute in for the selected configuration and platform, otherwise <b>False</b> . This setting maps to the MSBuild property <b>SkipPostSharp</b> .
Additional search path	A semicolon-separated list of directories where plug-ins and libraries have to be searched for. This property can reference other MSBuild properties, for instance: <code>..\MyWeaver\bin\\$(Configuration)</code> . All project references are already added to the search path by default. This setting maps to the MSBuild property <b>PostSharpSearchPath</b> .

Setting	Description
Additional properties	A semicolon-separated list of property definition, for instance: <code>Name1=Value1;Name2=Value2</code> . This property can reference other MSBuild properties, for instance: <code>RootNamespace=\$(RootNamespace)</code> . Several properties are defined by default; for details, see <a href="#">Well-Known PostSharp Properties</a> at page 45. This setting maps to the MSBuild property <code>PostSharpProperties</code>
Suppress warnings	A semicolon-separated list of warning identifiers that must be ignored, or <code>*</code> if all warnings have to be ignored. This setting maps to the MSBuild property <code>PostSharpDisabledMessages</code> .
Treat warnings as errors	A semicolon-separated list of warning identifiers that must be escalated into errors, or <code>*</code> if all warnings must be treated as errors. This setting maps to the MSBuild property <code>PostSharpEscalatedMessages</code> .
Architecture Validation	<code>Enabled</code> if constraints must be validated, otherwise <code>Disabled</code> . The default value is <code>Enabled</code> . For details regarding architecture validation, see <a href="#">Enforcing Design Rules</a> at page 287.
CLR Version	The version of the CLR that hosts PostSharp. PostSharp currently only supports the CLR 4.0 so this setting is disabled. This setting maps to the MSBuild property <code>PostSharpTargetFrameworkVersion</code> .
Processor Architecture	The processor architecture ( <code>x86</code> or <code>x64</code> ) of the process hosting PostSharp. Since PostSharp needs to execute the current project during build, the processor architecture of the PostSharp process must be compatible with the target platform of the current project. The default value is <code>x86</code> , or <code>x64</code> if the target platform of the current project is <code>x64</code> . This setting maps to the MSBuild property <code>PostSharpTargetProcessor</code> .
Build Host	The kind of process hosting PostSharp, which influences the assembly loading mechanism, compatibility and performance features. This setting maps to the MSBuild property <code>PostSharpHost</code> . For details, see <a href="#">Configuring Projects Using MSBuild</a> at page 35.
Optimization Mode	When set to <code>Build Time</code> , PostSharp will use a faster algorithm to generate the final assembly. When set to <code>Size</code> , PostSharp will use a slower algorithm that generates smaller assemblies. The default value is <code>Build Time</code> by default, or <code>Size</code> when the C# or Visual Basic compiler is set to generate optimal code (typically, in release builds). This settings maps to the MSBuild property <code>PostSharpOptimizationMode</code> .

## 3.2. Configuring Projects Using MSBuild

Most configuration settings of PostSharp can be set as MSBuild properties.

### Note

The integration of PostSharp with MSBuild is implemented in files *PostSharp.tasks* and *PostSharp.targets*. These files define some properties and items that are not documented here. They are considered implementation details and may change without notice.

This topic contains the following sections.

- [Setting MSBuild properties with a text editor](#) at page 36
- [Configuring several projects at a time](#) at page 36
- [Setting MSBuild properties from the command line](#) at page 37
- [List of properties](#) at page 37

## Setting MSBuild properties with a text editor

To set a property that persistently applies to a specific project, but not to the whole solution, the best solution is to define it directly inside the C# or Visual Basic project file (\*.csproj or \*.vbproj, respectively) using a text editor.

### Adding a project-level MSBuild property using Visual Studio

1. Open the **Solution Explorer**, right-click on the project name, click on **Unload project**, then right-click again on the same project and click on **Edit**.
2. Insert the following XML fragment just *before* the `<Import />` elements:

```
<PropertyGroup>
  <PropertyName>PropertyValue</PropertyName>
</PropertyGroup>
```

See [Configuring Projects Using MSBuild](#) at page 35 for the list of MSBuild properties used by PostSharp.

3. Save the file. If the project was open in Visual Studio, go to the Solution Explorer, right-click on the project name, then click on **Reload project**.

#### Note

For more information regarding MSBuild properties, see [MSDN Documentation](#)<sup>9</sup>.

## Configuring several projects at a time

Instead of editing every project file, you can define shared settings in a file named *PostSharp.Custom.targets* and store in the same directory as the project file or in any parent directory of the parent file (up to 7 levels from the project directory).

Files *PostSharp.Custom.targets* are loaded from the root directory to the project directory, so that files that are closer to the project directory are loaded after and override files in parent directories.

Thanks to this mechanism, it is possible to define settings that apply to a large set of projects and control the grain of settings.

Files *PostSharp.Custom.targets* are normal MSBuild project or targets files; they should have the following content:

```
<? xml version="1.0" encoding="utf-8" ?>
<Project xmlns="http://schemas.microsoft.com/developer/msbuild/2003">
```

9. <http://msdn.microsoft.com/en-us/library/vstudio/ms171458.aspx>

```

<PropertyGroup>
  <PropertyName>PropertyValue</PropertyName>
</PropertyGroup>
</Project>

```

See [Configuring Projects Using MSBuild](#) at page 35 for the list of MSBuild properties used by PostSharp.

#### Note

For more information regarding MSBuild project files, see [MSDN Documentation](#)<sup>10</sup>.

## Setting MSBuild properties from the command line

When an MSBuild property does not need to be set permanently, it is convenient to set it from the command prompt by appending the flag `/p:PropertyName=PropertyValue` to the command line of **msbuild.exe**, for instance:

```
msbuild.exe /p:PostSharpHost=Native
```

## List of properties

### General Properties

The following properties are most commonly overwritten. They can also be edited in Visual Studio using the PostSharp project property page.

Property Name	Description
<code>PostSharpSearchPath</code>	A semicolon-separated list of directories added to the PostSharp search path. PostSharp will probe these directories when looking for an assembly or an add-in. Note that several directories are automatically added to the search path: the .NET Framework reference directory, the directories containing the dependencies of your project and the directories added to the reference path of your project (tab <b>Reference Path</b> in the Visual Studio project properties dialog box).
<code>SkipPostSharp</code>	<b>True</b> if PostSharp should not be executed.
<code>PostSharpOptimizationMode</code>	When set to <b>OptimizeForBuildTime</b> , PostSharp will use a faster algorithm to generate the final assembly. The other possible value is <b>OptimizeForSize</b> . The default value of the <code>PostSharpOptimizationMode</code> property is <b>OptimizeForBuildTime</b> by default and <b>OptimizeForSize</b> when the C# or Visual Basic compiler is set to generate optimal code (typically, in release builds).
<code>PostSharpDisabledMessages</code>	Comma-separated list of warnings and messages that should be ignored.

10. <http://msdn.microsoft.com/en-us/library/vstudio/dd637714.aspx>

Property Name	Description
<a href="#">PostSharpEscalatedMessages</a>	Comma-separated list of warnings that should be escalated to errors. Use <code>*</code> to escalate all warnings.
<a href="#">PostSharpLicense</a>	License key or URL of the license server.
<a href="#">PostSharpProperties</a>	Additional properties passed to the PostSharp project, in format <code>Name1=Value1;Name2=Value2</code> . See <a href="#">Well-Known PostSharp Properties</a> at page 45.
<a href="#">PostSharpConstraintVerificationEnabled</a>	Determines whether verification of architecture constraints is enabled. The default value is <code>True</code> .

### Hosting Properties

Because PostSharp not only reads, but also executes the assemblies it transforms, it must run under the proper version and processor architecture of the CLR. Additionally, for each version and processor architecture. The following properties allow to influence the choice of the PostSharp host process.

Property Name	Description
<a href="#">PostSharpTargetFrameworkVersion</a>	Version of the CLR that hosts the PostSharp process. The only valid value is <code>4.0</code> .
<a href="#">PostSharpTargetProcessor</a>	Processor architecture of the PostSharp hosting process. Valid values are <code>x86</code> and <code>x64</code> . Since PostSharp needs to execute the current project during build, the processor architecture of the PostSharp process must be compatible with the target platform of the current project. The default value is <code>x86</code> , or <code>x64</code> if the target platform of the current project is <code>x64</code> .
<a href="#">PostSharpHost</a>	Kind of process hosting PostSharp. This setting is usually changed for troubleshooting only. The following values are supported: <ul style="list-style-type: none"> <li><code>PipeServer</code> means that PostSharp will run as a background process invoked synchronously from MSBuild. Using the pipe server results in lower build time, since PostSharp would otherwise have to be started every time a project is built. The pipe server uses native code and the CLR Hosting API to control the way assemblies are loaded in application domains; the assembly loading algorithm is generally more accurate and predictable than with the managed host.</li> <li><code>Native</code> uses the same native code as the pipe server, but the process runs synchronously and terminates immediately after an assembly has been processed. For this reason, it does not have the same build-time performance as the pipe server, but it has exactly the same assembly loading algorithm and is useful for diagnostics.</li> <li><code>Managed</code> is a purely managed application. The assembly loading algorithm may be less reliable in some situations because PostSharp has less control over it. Note that this host is no longer being tested and officially supported.</li> </ul>
<a href="#">PostSharpBuild</a>	Build configuration of PostSharp. Valid values are <code>Release</code> , <code>Diag</code> and <code>Debug</code> . Only the <code>Release</code> build is distributed in the normal PostSharp packages.
<a href="#">PostSharpHostConfigurationFile</a>	A semicolon-separated list of configuration files containing assembly binding redirections that should be taken into account by the PostSharp hosting process, such as <code>app.config</code> or <code>web.config</code> .

**Diagnostic Properties**

Property Name	Description
<a href="#">PostSharpAttachDebugger</a>	If this property is set to <b>True</b> , PostSharp will break before starting execution, allowing you to attach a debugger to the PostSharp process. The default value is <b>False</b> . For details, see <a href="#">Attaching a Debugger at Build Time</a> at page 265.
<a href="#">PostSharpTrace</a>	A semicolon-separated list of trace categories to be enabled. The property is effective only when PostSharp runs in diagnostic mode (see property <a href="#">PostSharpBuild</a> here above). Additionally, the MSBuild verbosity should be set to <b>detailed</b> at least. For details, see <a href="#">Attaching a Debugger at Build Time</a> at page 265.
<a href="#">PostSharpUpdateCheckDisabled</a>	<b>True</b> if the periodic update check mechanism should be disabled, <b>False</b> otherwise.
<a href="#">PostSharpExpectedMessages</a>	A semicolon-separated list of codes of expected messages. PostSharp will return a failure code if any expected message was not emitted. This property is used in unit tests of aspects, to ensure that the application of an aspect results in the expected error message.
<a href="#">PostSharpIgnoreError</a>	If this property is set to <b>True</b> , the <b>PostSharp30</b> MSBuild task will succeed even if PostSharp returns an error code, allowing the build process to continue. The project or targets file can check the value of the <b>ExitCode</b> output property of the <b>PostSharp30</b> to take action.
<a href="#">PostSharpFailOnUnexpectedMessage</a>	This property should be used jointly with <a href="#">PostSharpExpectedMessages</a> . If it set to <b>True</b> , PostSharp will fail if any unexpected message was emitted, even if this message was not an error. This property is used in unit tests of aspects, to ensure that the application of an aspect did not result in other messages than expected.

**Other Properties**

Property Name	Description
<a href="#">PostSharpProject</a>	Location of the PostSharp project ( <i>*.psproj</i> ) to be executed by PostSharp, or the string <b>None</b> to specify that PostSharp should not be invoked. If this property is defined, the standard detection mechanism based on references to the <i>PostSharp.dll</i> is disabled.
<a href="#">PostSharpUseHardLink</a>	Use hard links instead of file copies when creating the snapshot for Visual Studio Code Analysis (FxCop). This property is <b>True</b> by default.

## 3.3. Working with PostSharp Configuration Files

PostSharp is designed as a modular post-compilation platform, whose functionality can be extended using plug-ins. For instance, the Diagnostics Pattern Library is implemented as a plug-in. Although writing custom plug-ins is out of scope of this documentation, you should be able, as a PostSharp user, to understand how plug-ins can be added to a project and how they can be configured.

This topic contains the following sections.

- [PostSharp configuration files](#) at page 40
- [Sharing configuration between projects](#) at page 40

- [Order of processing of configuration files](#) at page 41

## PostSharp configuration files

The configuration system of PostSharp is based on configuration files.

By default, if you have a project named `MyProject.psproj`, PostSharp will try to load, from the same directory, a configuration file, named `MyProject.csproj`. Configuration files are optional. Most projects don't need it.

See [Configuration File Schema Reference](#) at page 42 for details about the format of this file.

For instance, the following code is the configuration file of a project using two plug-ins:

```
<Project xmlns="http://schemas.postsharp.org/1.0/configuration">
  <Property Name="LoggingBackend" Value="nlog" />
  <Using File="..\..\Build\bin\{${Configuration}}\PostSharp.Patterns.Diagnostics.Weaver.dll" />
  <Using File="..\..\Build\bin\{${Configuration}}\PostSharp.Patterns.Diagnostics.Weaver.NLog.dll" />
  <Multicast>
    <LogAttribute xmlns="clr-namespace:PostSharp.Patterns.Diagnostics;assembly:PostSharp.Patte" />
  </Multicast>
</Project>
```

The principal use cases for end-users are the following:

- Adding license keys. See the [License](#) at page 42 configuration element for details.
- Configuring properties. See the [Property](#) at page 42 configuration element for details.
- Including a plug-in. See the [Using](#) at page 42 configuration element for details.
- Adding aspects or constraints without modifying source code. See [Adding Aspects Using XML](#) at page 146 for details.
- Editing logging profiles (TODO).

## Sharing configuration between projects

You will often want to share some configuration settings between several projects. A typical example is to add the license key to all projects of your source code repository.

This can be achieved by adding a well-known configuration file to your source tree, or thanks to the [Using](#) at page 42 configuration element.



### Well-known configuration files

PostSharp will automatically load a few well-known configuration files if they are present on the file system, in the following order:

1. Any file named `postsharp.config` located in the directory containing the MSBuild project file (`csproj` or `vbproj`, typically), or in any parent directory, up to the root. These files are loaded in ascending order, i.e. up from the root directory to the project directory.
2. Any file named `MySolution.pssln` located in the same directory as the solution file `MySolution.sln`.
3. Any file named `MyProject.psproj` located in the same directory as the project file `MyProject.csproj` or `MyProject.vbproj`.

For instance, the files may be loaded in the following order:

1. `c:\src\BlueGray\postsharp.config`
2. `c:\src\BlueGray\FrontEnd\postsharp.config`
3. `c:\src\BlueGray\FrontEnd\BlueGray.FrontEnd.Web\postsharp.config`
4. `c:\src\BlueGray\Solutions\BlueGray.pssln` assuming that the current solution file is `c:\src\BlueGray\Solutions\BlueGray.sln`.
5. `c:\src\BlueGray\FrontEnd\BlueGray.FrontEnd.Web\BlueGray.FrontEnd.Web.psproj` assuming that the current project file is `c:\src\BlueGray\Solutions\BlueGray.sln`.

### Explicit configuration sharing

The second technique to share a configuration file among several projects is to use the [Using](#) at page 42 configuration element to import a configuration file into another configuration file.

## Order of processing of configuration files

Elements of configuration files are processed in the following order:

1. [License](#) at page 42 elements are loaded.
2. [Property](#) at page 42 elements are loaded. Properties are evaluated at this moment, unless they are marked for deferred evaluation.
3. [SearchPath](#) at page 42 elements are loaded.
4. [Using](#) at page 42 elements are loaded and referenced plug-ins and configuration files are immediately loaded.
5. [SectionType](#) at page 42 elements are loaded.
6. [Service](#) at page 42 elements are loaded, but they are not yet instantiated.
7. Extension elements are loaded, but they are not evaluated at this moment.
8. Finally, services and other tasks are instantiated and the project is executed.

## 3.3.1. Configuration File Schema Reference

The basic format of a PostSharp configuration file is as follows:

```
<Project xmlns="http://schemas.postsharp.org/1.0/configuration" x:xmlns="http://schemas.postsh

  <!-- The following elements must appear in the proper order. -->

  <License Value="[<license-key>|<url>](;[<license-key>|<url>])*"/>

  <SearchPath Directory="<expression:string>(;<expression:string>)*" ReferenceDirectory="<expr
  <SearchPath File="<expression:string>(;<expression:string>)*" ReferenceDirectory="<expressio

  <Using File="<expression:string>" ProjectName="<expression:string>" Condition="<expression:t

  <SectionType LocalName="<string>" Namespace="<string>" />

  <Property Name="<string>" Value="<expression:string>" Overwrite="[true|false]" Sealed="[true

  <Service TypeName="<string>" AssemblyFile="<string>" Condition="<expression:bool>" />

  <!-- The rest of the file contains extension elements defined using <SectionType /> elements
  PostSharp itself defines the following extension elements: -->

  <Multicast>
    <MyMulticastAspect MyAttributeName="<value>" xmlns="clr-namespace:<namespace>;assembly:<as
  </Multicast>

  <LoggingProfiles xmlns="clr-namespace:PostSharp.Patterns.Diagnostics;assembly:PostSharp.Patt
    <LoggingProfile
      Name="<string>"
      OnEntryLevel="<LogLevel>"
      OnSuccessLevel="<LogLevel>"
      OnExceptionLevel="<LogLevel>"
      OnEntryOptions="<LogOptions>"
      OnSuccessOptions="<LogOptions>"
      OnSuccessOptions="<LogOptions>"/>
    </LoggingProfile>
  </LoggingProfiles>

</Project>
```

### Schema elements

The configuration file includes these elements, described in detail in subsequent sections in this topic:

[Project](#) at page 43

[License](#) at page 43

[SearchPath](#) at page 43

[Using](#) at page 43

[SectionType](#) at page 44

[Property](#) at page 44[Service](#) at page 44[Multicast](#) at page 0

## Project

This element is the root of the configuration file.

## License

This element allows to load one or more license keys.

Attribute	Type	Description
Value	string	Required. A semicolon-separated list of license keys, or an URL to the license server.

## SearchPath

This element adds a file or a directory to the list of paths in which PostSharp searches for assemblies and plug-ins.

Attribute	Type	Description
File	string expression	Optional (either File or Directory is required). A semicolon-separated list of files that must be added to the path.
Directory	string expression	Optional (either File or Directory is required). A semicolon-separated list of directories that must be added to the path.
ReferenceDirectory	string expression	Optional. The directory from which relative paths in File or Directory are resolved.
Condition	boolean expression	Optional. <b>true</b> if the element is considered, <b>false</b> if it must be ignored.

## Using

This element imports another configuration file into the current project.

Attribute	Type	Description
File	string expression	Required. Name of the file to be imported. Unless the name is qualified by a relative or absolute path, the file will be searched for using the search path. In this case, a file with extension <i>psplugin</i> or <i>dll</i> will be searched.
ProjectName	string	Optional. In case that a single <i>dll</i> includes several configurations, specifies which configuration should be loaded.
Condition	boolean expression	Optional. <b>true</b> if the element is considered, <b>false</b> if it must be ignored.

## SectionType

This element defines custom sections for the current project. Custom sections can appear under the Project element under all system-defined elements.

Attribute	Type	Description
LocalName	string	Required. The local name of the XML element representing the custom section.
Namespace	string	Required. The namespace of the XML element representing the custom section.

## Property

This element defines a property for the current project.

Attribute	Type	Description
Name	string	Required. The property name.
Value	string expression	Required. The value that is assigned to the property.
Overwrite	boolean	Optional. <b>true</b> if the element will overwrite any previously-defined property of the same name, otherwise <b>false</b> . The default value is <b>true</b> .
Sealed	boolean	Optional. <b>true</b> if an attempt to overwrite this property should result in an error, otherwise <b>false</b> . The default value is <b>false</b> .
Deferred	boolean	Optional. <b>true</b> if the expression in the Value attribute should be dynamically evaluated every time the property value is requested, or <b>false</b> if the expression should be set at the time the property is defined. The default value is <b>false</b> .
Condition	boolean expression	Optional. <b>true</b> if the element is considered, <b>false</b> if it must be ignored.

## Service

This element registers a service to the service locator for the current project.

Attribute	Type	Description
TypeName	string	Required. The full type name implementing the service. This class must have a public parameterless constructor and implement the <a href="#">IService</a> interface.
AssemblyFile	string expression	Optional. The path of the assembly defining the service class. If the attribute is not provided, the type will be searched for in the assembly being currently processed by PostSharp.
Condition	boolean expression	Optional. <b>true</b> if the element is considered, <b>false</b> if it must be ignored.

## Multicast

This element can be used to add aspects, policies or constraints to a project without adding the the C# project as custom attributes. Adding elements to this section is equivalent to adding them to source code at assembly level.

The Multicast section is convenient to add aspect to several projects from a single file.

For details regarding this section, see [Including CLR Objects in Configuration](#) at page 46.

### 3.3.2. Well-Known PostSharp Properties

The following table lists the PostSharp properties that may be set from the MSBuild project. The second column specifies the name of the MSBuild property that influences the value of the PostSharp property, if any.

Property Name	MSBuild Property Name	Description
<code>Configuration</code>	<code>Configuration</code>	Build configuration (typically <code>Debug</code> or <code>Release</code> ).
<code>Platform</code>	<code>Platform</code>	Target processor architecture (typically <code>AnyCPU</code> , <code>x86</code> or <code>x64</code> ).
<code>MSBuildProjectFullPath</code>	<code>MSBuildProjectFullPath</code>	Full path of the C# or VB project being built.
<code>IgnoredAssemblies</code>		Comma-separated list of assembly short names (without extension) that should be ignored by the dependency scanning algorithm. Add an assembly to this list if it is obfuscated, or contains native code, and causes PostSharp to fail.
<code>ReferenceDirectory</code>	<code>MSBuildProjectDirectory</code>	Directory with respect to which relative paths are resolved.
<code>SearchPath</code>	<code>PostSharpSearchPath</code>	Comma-separated list of directories containing reference assemblies and plug-ins.
<code>TargetFrameworkIdentifier</code>	<code>TargetFrameworkIdentifier</code>	Identifier of the target framework of the current project (i.e. the framework on which the application will run). For instance <code>.NETFramework</code> or <code>Silverlight</code> .
<code>TargetFrameworkVersion</code>	<code>TargetFrameworkVersion</code>	Version of the target framework of the current project (i.e. the framework on which the application will run). For instance <code>v4.0</code> .
<code>TargetFrameworkProfile</code>	<code>TargetFrameworkProfile</code>	Profile of the target framework of the current project (i.e. the framework on which the application will run). For instance <code>WindowsPhone</code> .

Other properties are recognized but are of little interest for end-users. For a complete list of properties, see *PostSharp.targets*.

### Using custom properties

By defining your own PostSharp properties, you can pass information from the build environment to aspects, or to any code running in PostSharp. Custom PostSharp properties behave exactly as other PostSharp properties, so they can be defined and read using the same procedures.

### 3.3.3. Including CLR Objects in Configuration

PostSharp includes a basic facility to describe CLR objects using XML. This facility is used to implement the [Multicast](#) at page 42 and [LoggingProfiles](#) at page 42 sections of the configuration file, and can be used to define custom sections.

The facility is consciously limited in features. It was only design to provide the same features as custom attributes in programming languages.

This topic contains the following sections.

- [Basic rules](#) at page 46
- [Formatting of attributes](#) at page 46
- [Specific rules for the Multicast section](#) at page 47

#### Basic rules

The basic rules apply to XML serialized objects:

- The local name of the XML element must exactly match the type name of the CLR type. An exception to this rule is that the **Attribute** prefix can be omitted.
- The XML namespace of the element must be in the form `clr-namespace:namespace;assembly:assembly` where *namespace* is the namespace of the CLR type and *assembly* is the name of the assembly declaring the type.
- The type must have a public parameterless constructor.
- Names of XML attributes must exactly match the name of a public field or property of the CLR type.

#### Formatting of attributes

Values of XML attributes, mapping to CLR fields and properties, must be formatted according to the rule relevant for each type:

Type	Formatting
Intrinsics.	An intrinsic is any of the following types: <code>bool</code> , <code>char</code> , <code>sbyte</code> , <code>byte</code> , <code>short</code> , <code>ushort</code> , <code>int</code> , <code>uint</code> , <code>long</code> , <code>ulong</code> , <code>float</code> , <code>double</code> or <code>string</code> . Conversion is done using the <a href="#">Convert</a> class.
Arrays	A semicolon-separated list of elements.
Enumerations	A list of enumeration member names separated by characters <code> </code> or <code>+</code> . Names in the list are combined using the <code>+</code> operator.
Types	An assembly-qualified type name.
Object	Fields and properties of type <a href="#">Object</a> are not supported.

## Specific rules for the Multicast section

The following additional rules apply to the [Multicast](#) at page 42 section of the configuration file:

- The class must derive from [MulticastAttribute](#).
- The [AttributePriority](#) property may not be defined. This attribute is added automatically according to the order of the XML element in the section.

## 3.3.4. Using Expressions in Configuration Files

Many attributes of the configuration schema accept expressions, which are dynamically evaluated. Expressions in the PostSharp configuration system work similarly as in XSLT. Substrings enclosed by curled brackets, for instance `{$property}`, are interpreted as XPath expressions.

For instance, the following code contains two XPath expressions:

```
<Project xmlns="http://schemas.postsharp.org/1.0/configuration">
  <Property Name="LoggingEnabled" Value="{has-plugin('PostSharp.Patterns.Diagnostics')}" Defer
  <Multicast>
    <When Condition="{${LoggingEnabled}"}>
      <d:Log />
    </When>
  </Multicast>
</Project>
```

Please check the [MSDN documentation](#)<sup>11</sup> for general information about XPath.

### Note

In the context of PostSharp configuration files, XPath expressions cannot refer to XML elements or attributes, but only to variables, functions, operators and constants.

## Accessing properties

PostSharp properties are mapped to XPath variables.

For instance, the expression `{${LoggingEnabled}}` evaluates to the value of the *LoggingEnabled* property.

## Using operators and functions

You can use any XPath function and operators.

Additionally to [standard XPath 1.0 functions](#)<sup>12</sup>, PostSharp defines the following functions:

11. [http://msdn.microsoft.com/en-us/library/ms256138\(v=vs.110\).aspx](http://msdn.microsoft.com/en-us/library/ms256138(v=vs.110).aspx)

12. [http://msdn.microsoft.com/en-us/library/ms256138\(v=vs.110\).aspx](http://msdn.microsoft.com/en-us/library/ms256138(v=vs.110).aspx)

Function	Description
<code>has-plugin(name)</code>	Evaluates to <b>true</b> if the given plug-in is loaded, otherwise <b>false</b> .
<code>environment(variable)</code>	Returns the value of an environment variable.

## Mixing expressions and literal strings

An attribute value can contain both text and expressions. This is illustrated in the following example:

```
<Project xmlns="http://schemas.postsharp.org/1.0/configuration">
  <Property Name="A" Value="A" />           <!-- Evaluates to A -->
  <Property Name="B" Value="B;{$A}" />     <!-- Evaluates to B;A -->
  <Property Name="C" Value="C;{$B};{$A}" /> <!-- Evaluates to C;B;A -->
</Project>
```

## 3.4. Accessing Configuration from Source Code

Even if most configuration settings are consumed by PostSharp or its add-in, it is sometimes useful to access configuration elements from user code. The *PostSharp.dll* library gives access to both configuration properties and extension configuration elements.

This topic contains the following sections.

- [Accessing properties](#) at page 48
- [Accessing custom sections](#) at page 48

### Accessing properties

You can read the value of any PostSharp property by including it in an XPath expression and evaluating it using the `EvaluateExpression(String)` method of `PostSharpEnvironment CurrentProject`:

```
string value = PostSharpEnvironment.CurrentProject.EvaluateExpression("${PropertyName}")
```

For details regarding expressions, see [Using Expressions in Configuration Files](#) at page 47.

### Accessing custom sections

You can get a list of custom sections of a given name and namespace by calling the `GetExtensionElements(String, String)` method of `PostSharpEnvironment CurrentProject`:

```
IEnumerable<ProjectExtensionElement> elements =
    PostSharpEnvironment.CurrentProject.GetExtensionElements( "MyElement", "uri:MyNamespace"
```



Extension elements must be declared using the [SectionType](#) at page 39 element.

## **See Also**



## CHAPTER 4

# Working with Ready-Made Aspects

PostSharp Pattern Libraries are sets of ready-made aspects. Some of these aspects, such as logging, are straightforward. Other aspects implement more complex design patterns such as the reader-writer-synchronized threading model.

PostSharp currently includes the following pattern libraries:

Pattern Library	Included aspects and pattern implementations
<a href="#">Diagnostics Pattern Library</a> at page 51	Logging
<a href="#">Model Pattern Library</a> at page 100	INotifyPropertyChanged, code contracts
<a href="#">Threading Pattern Library</a> at page 65	Reader-writer-synchronized threading model, thread-unsafe threading model, actor threading model, thread dispatching.

## 4.1. Working with the Diagnostics Pattern Library

The Diagnostics Pattern Library enables you to configure where logging should be performed and to keep your log entries in sync as you add, remove and refactor your codebase. Currently, the library provides a single aspect: [LogAttribute](#).

This topic contains the following sections.

- [List of available back-ends](#) at page 51
- [Changing the logging back-end](#) at page 52

### List of available back-ends

Name	NuGet Package	Description
Console	<a href="#">PostSharp.Patterns.Diagnostics</a>	Logging using <a href="#">Console WriteLine(String)</a>
Trace	<a href="#">PostSharp.Patterns.Diagnostics</a>	Logging using <a href="#">Trace</a>
Log4Net	<a href="#">PostSharp.Patterns.Diagnostics.Log4Net</a>	

Name	NuGet Package	Description
<a href="#">NLog</a>	<a href="#">PostSharp.Patterns.Diagnostics.NLog</a>	
<a href="#">EnterpriseLibrary</a>	<a href="#">PostSharp.Patterns.Diagnostics.EnterpriseLibrary</a>	

## Changing the logging back-end

### To change the logging back-end:

1. Remove the NuGet package containing the previous back-end implementation, if any.
2. Add the NuGet package containing the new back-end implementation, if any.
3. If the new NuGet package contains several implementations, set the `LoggingBackend` property in the PostSharp project file (*MyProject.psproj*) to the right value for the chosen logging back-end.

## See Also

### Reference

[LogAttribute](#)

[LogExceptionAttribute](#)

## 4.1.1. Adding Detailed Tracing to a Code Base

When you're working with your codebase it's common to need to add logging either as a non-functional requirement or simply to assist during the development process. In either situation you will want to include information about the parameters passed to the method when it was called as well as the parameter values once the method call has completed. This can be a tedious and brittle process. As you work and refactor methods the order and types of parameters may change, parameters may be added and some maybe removed. Along with performing these refactorings you have to remember to update the logging messages to keep them in sync. This is something that is easy to forget and once forgotten the output of the logging is much less useful.

PostSharp offers a solution to all of these problems. The logging pattern library allows you to configure where logging should be performed and the pattern library takes over the task of keeping your log entries in sync as you add, remove and refactor your codebase. Let's take a look at how you can add trace logging for the start and completion of method calls.

## To add trace logging for the start and completion of method calls:

1. Let's add logging to our `Save` method.

```
public void Save(string firstName, string lastName, string streetAddress, string city)
{
    var customerRepository = new CustomerRepository();
    customerRepository.Save(firstName, lastName, streetAddress, city);
}
```

2. Put the caret on the `Save` method name and expand the Smart Tag. From the list select "Add logging".

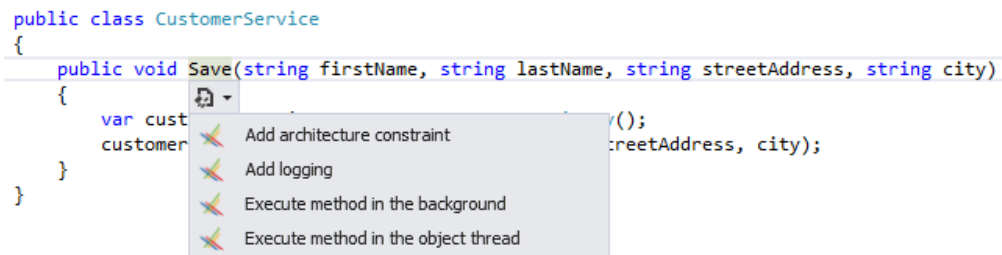

3. The first option that you need to select is the Logging Level. For this example we will take the default provided: it logs the method enters and exits, and include parameter values.

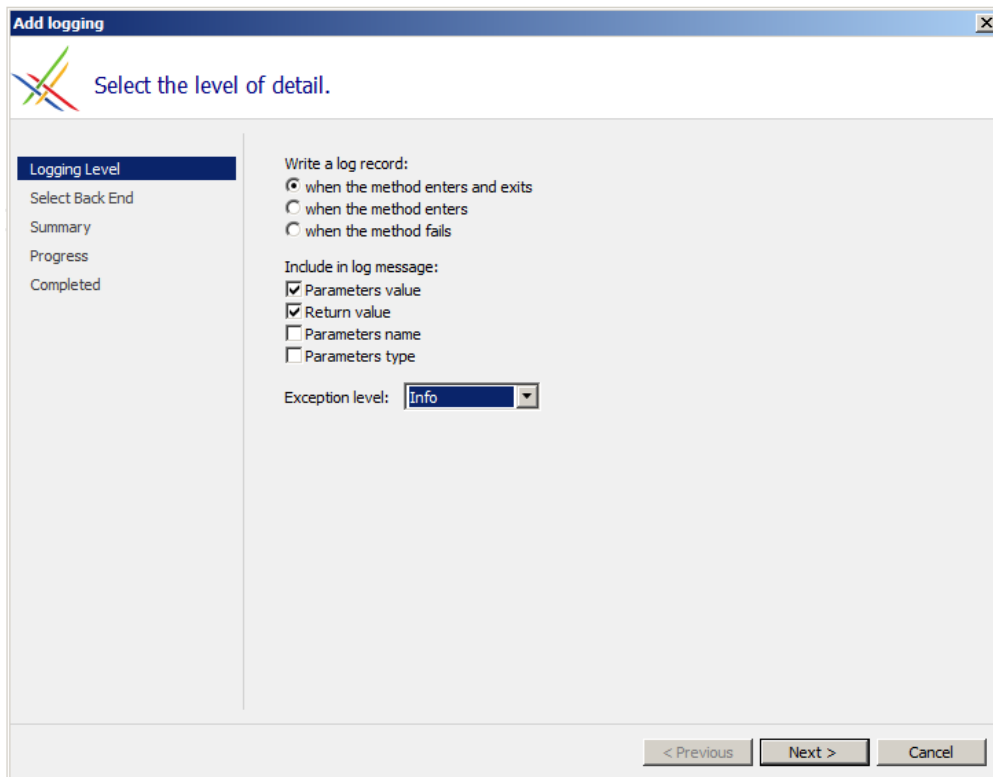

4. The next page of the wizard gives you the opportunity to choose the logging back-end that you want to use. For this example select "System.Diagnostics.Trace" and click **Next**.

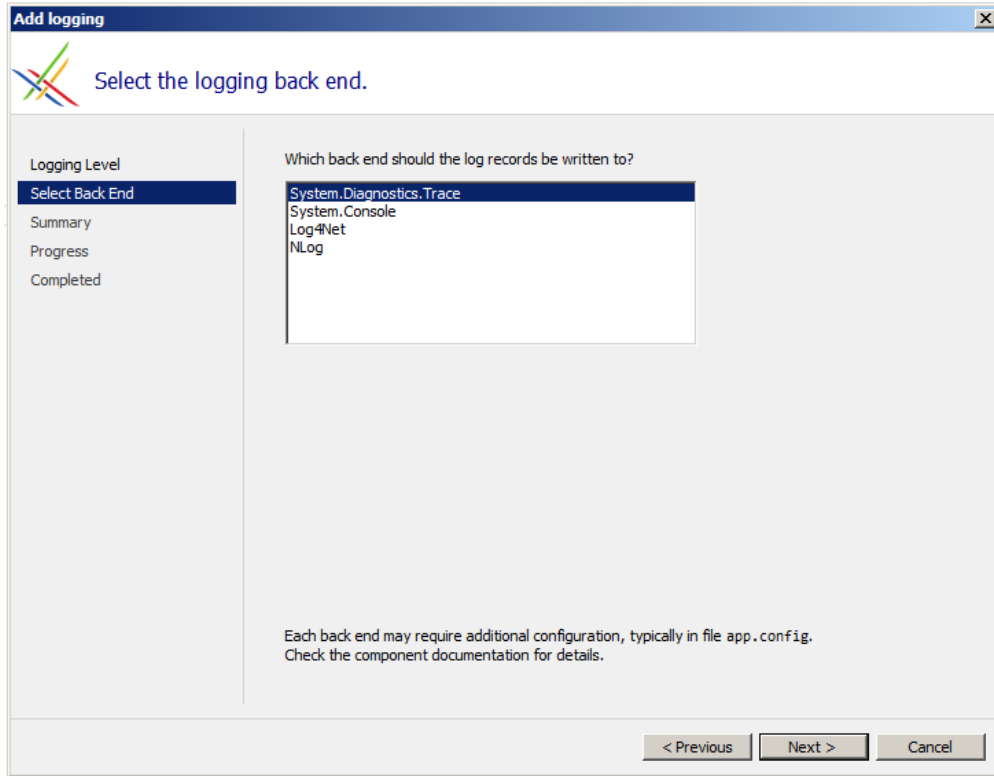

5. The summary page gives you the opportunity to review the selections that you have made. If you notice that the configuration is not what you wanted you can click the **Previous** button and adjust your selections. If the configuration meets your needs click **Next**.

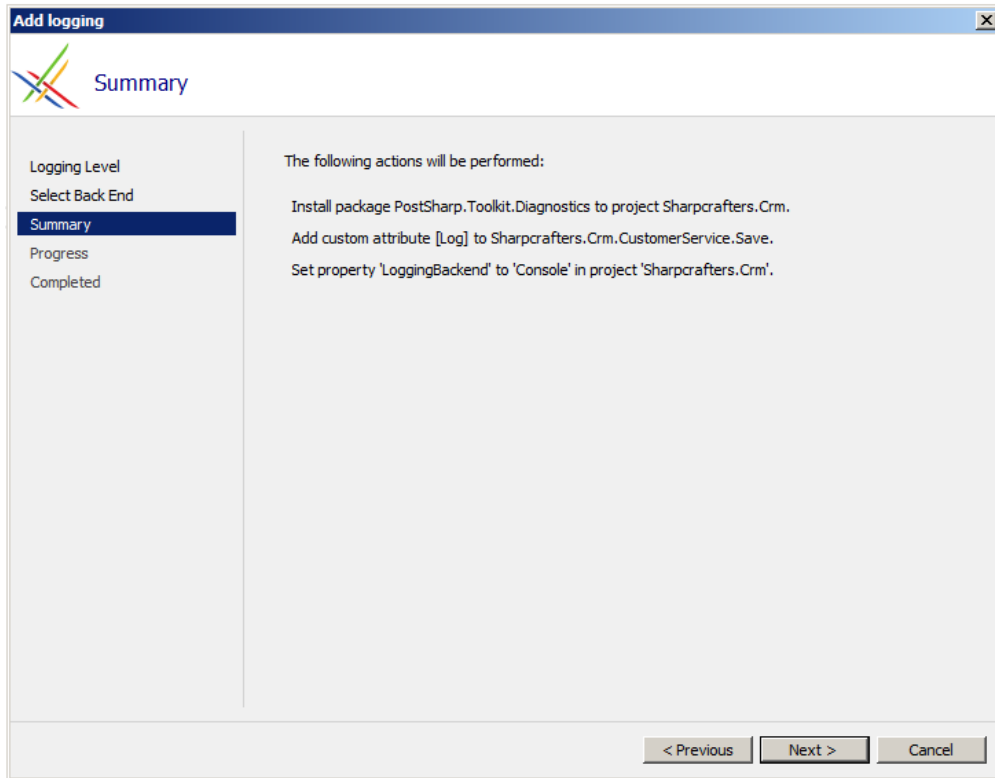

- The progress page shows a progress bar and summary of what actions PostSharp is taking to add the selected logging configuration to your codebase. It's at this point that PostSharp and the logging pattern library will be downloaded from NuGet and added as references to your codebase.

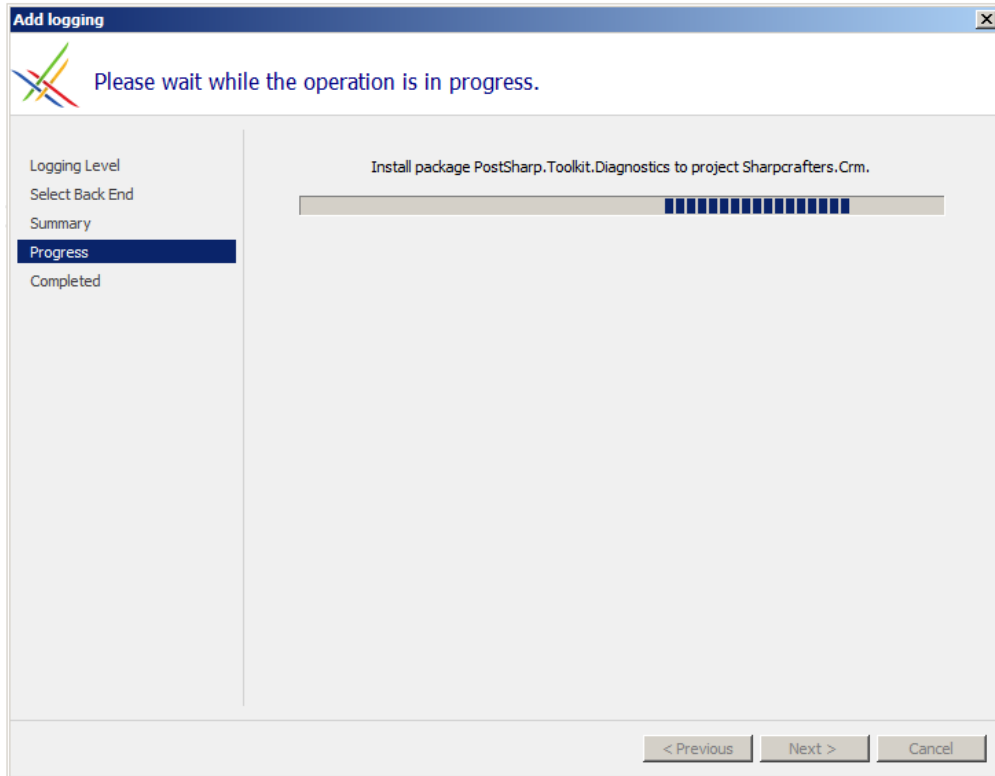



- Once the download, installation and configuration of PostSharp and the logging pattern library has finished you can close the wizard and look at the changes that were made to your codebase.

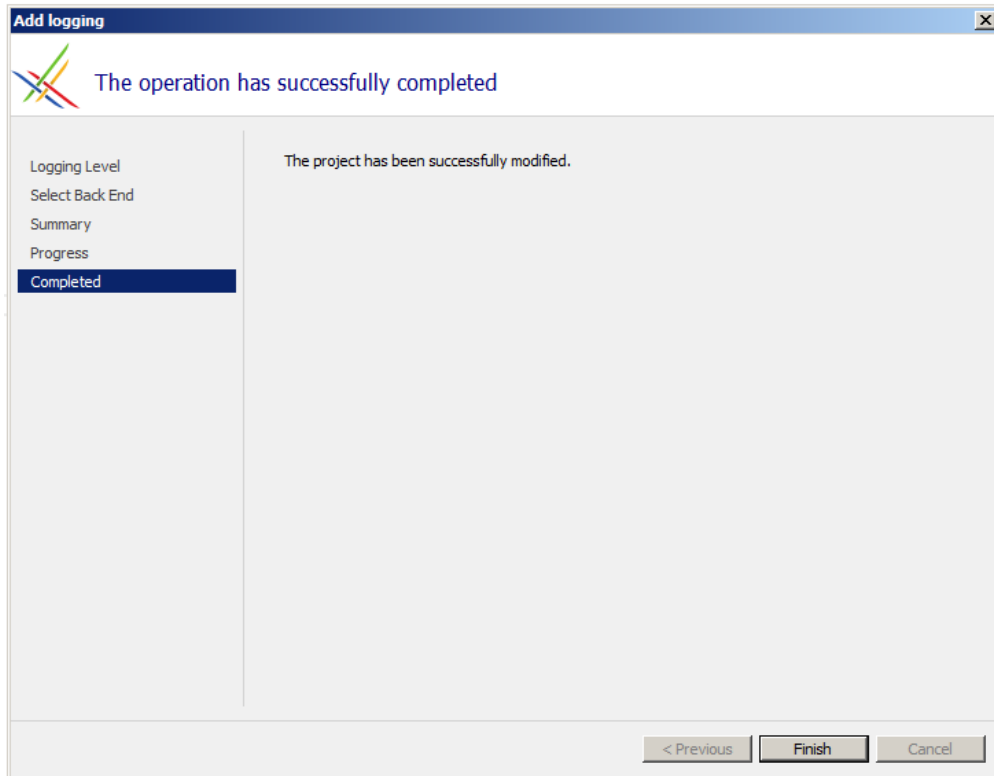

- You'll notice that the code you added the logging to has changed slightly. PostSharp has added a [LogAttribute](#) attribute to the method. Since we chose the default logging profile, there is no argument to the [LogAttribute](#) attribute.

```
[Log]
public void Save(string firstName, string lastName, string streetAddress, string city)
{
    var customerRepository = new CustomerRepository();
    customerRepository.Save(firstName, lastName, streetAddress, city);
}
```

**Note**

This example has added a single attribute to one method. If you plan on adding this logging to many different locations in your codebase you will want to read about using the MulticastAttribute: [Adding Aspects to Multiple Declarations](#) at page 126.

9. If you were to run this method the trace logging that you added would output a log message when entering the method and an entry when leaving the method. Note that the parameter values are automatically included in the log message.

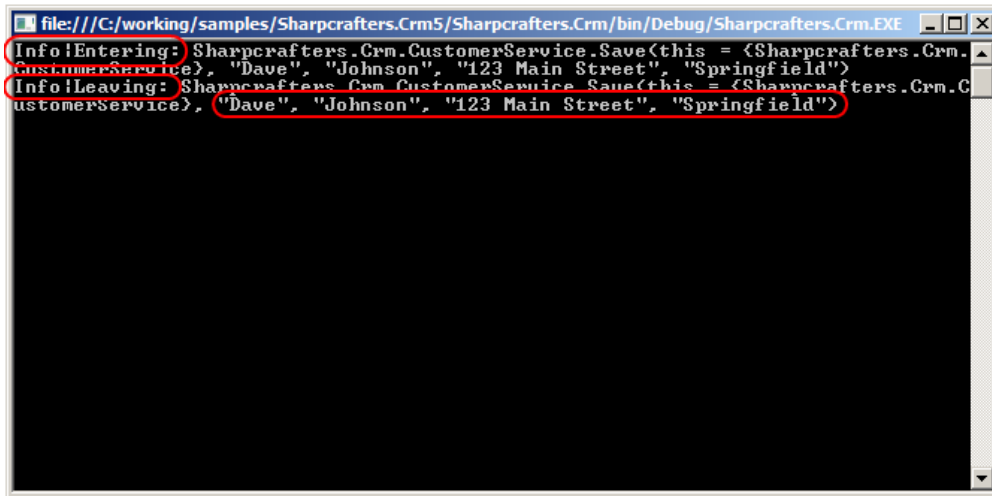

```
file:///C:/working/samples/Sharpcrafters.Crm5/Sharpcrafters.Crm/bin/Debug/Sharpcrafters.Crm.EXE
Info!Entering: Sharpcrafters.Crm.CustomerService.Save(this = <Sharpcrafters.Crm.CustomerService>, "Dave", "Johnson", "123 Main Street", "Springfield")
Info!Leaving: Sharpcrafters.Crm.CustomerService.Save(this = <Sharpcrafters.Crm.CustomerService>, "Dave", "Johnson", "123 Main Street", "Springfield")
```

Now that you have logging added to the `Save` method you are able to change the method's name as well as add and remove parameters with the confidence that your log entries will be kept in sync with each of those changes. In combination with attribute multicasting (the article [Adding Aspects to Multiple Declarations](#) at page 126, adding logging to your codebase and maintaining it becomes a very easy task.

## See Also

### Reference

[LogAttribute](#)

## 4.1.2. Tracing Parameter Values Upon Exception

When you're working with your codebase it's common to need to add logging of exceptions either as a non-functional requirement or simply to assist during the development process. In either situation you will want to include information about the parameters that were passed to the method where the exception is being caught and logged. This can be a tedious and brittle process. As you work and refactor methods the order and types of parameters may change, parameters may be added and some maybe removed. Along with performing these refactorings you have to remember to update the exception logging messages to keep them in sync. This is something that is easy to forget and once forgotten the output of the logging is much less useful.

PostSharp offers a solution to all of these problems. The logging pattern library allows you to configure where logging should be performed and the pattern library takes over the task of keeping your log entries in sync as you add, remove and refactor your codebase. Let's take a look at how you can add trace logging of exceptions that includes the parameter values that were passed to the method that is being logged.

## To add trace logging of exceptions that includes the parameter values:

1. Let's add logging to our `DoStuff` method.

```
public void DoStuff(int i, int x)
{
    Console.WriteLine(i/x);
}
```

2. Put the caret on the `DoStuff` method name and expand the Smart Tag. From the list select "Add logging".

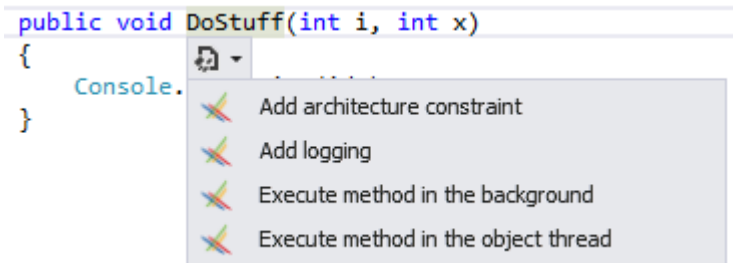

3. The first option that you need to select is the Logging Profiles. Here we want to choose the "Exceptions" profile and accept its default values. Click **Next**.

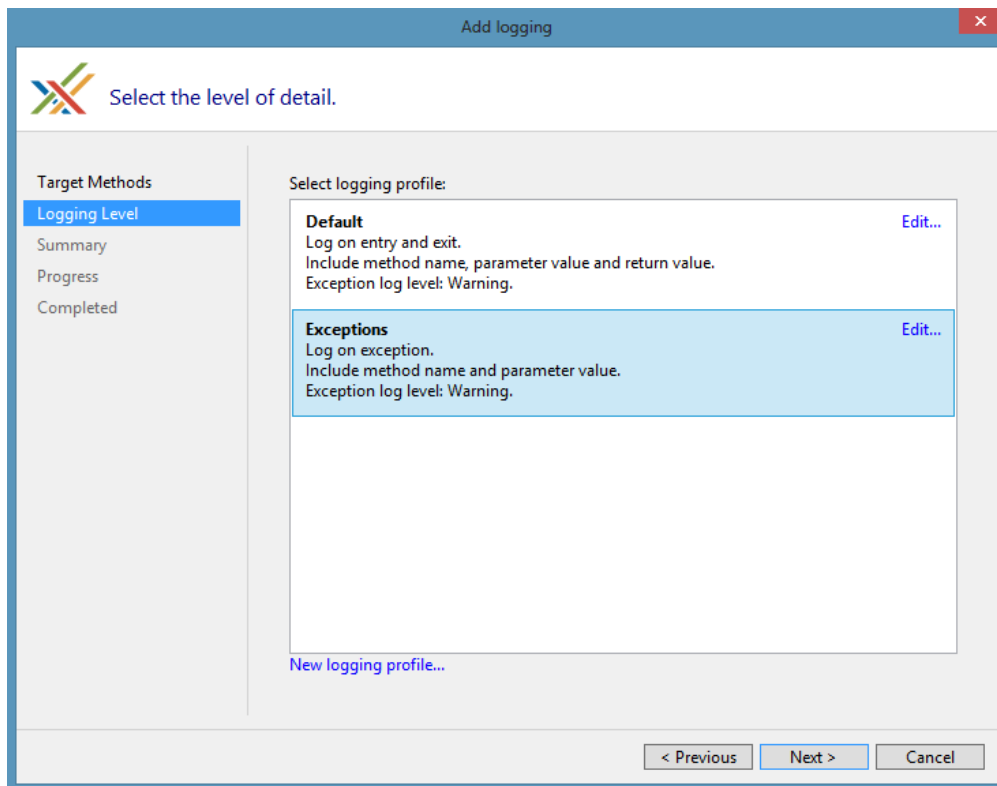

4. The next page of the wizard gives you the opportunity to choose the logging back-end that you want to use. For this example select "System.Diagnostics.Trace" and click **Next**.

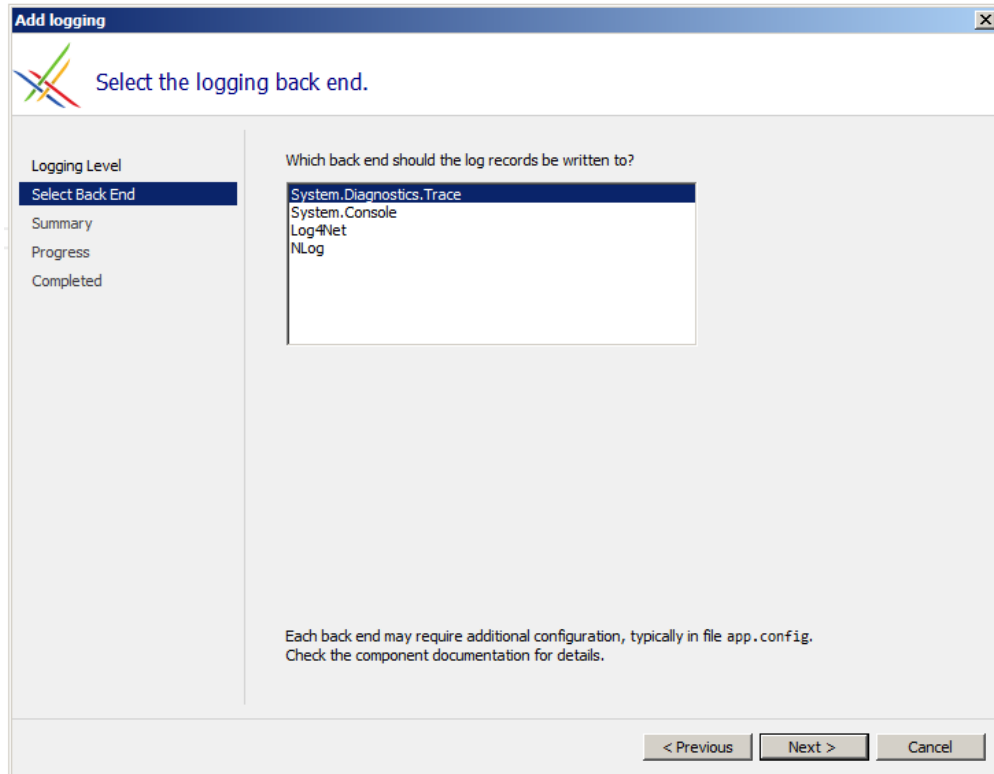

5. The summary page gives you the opportunity to review the selections that you have made. If you notice that the configuration is not what you wanted you can click the **Previous** button and adjust your selections. If the configuration meets your needs click **Next**.

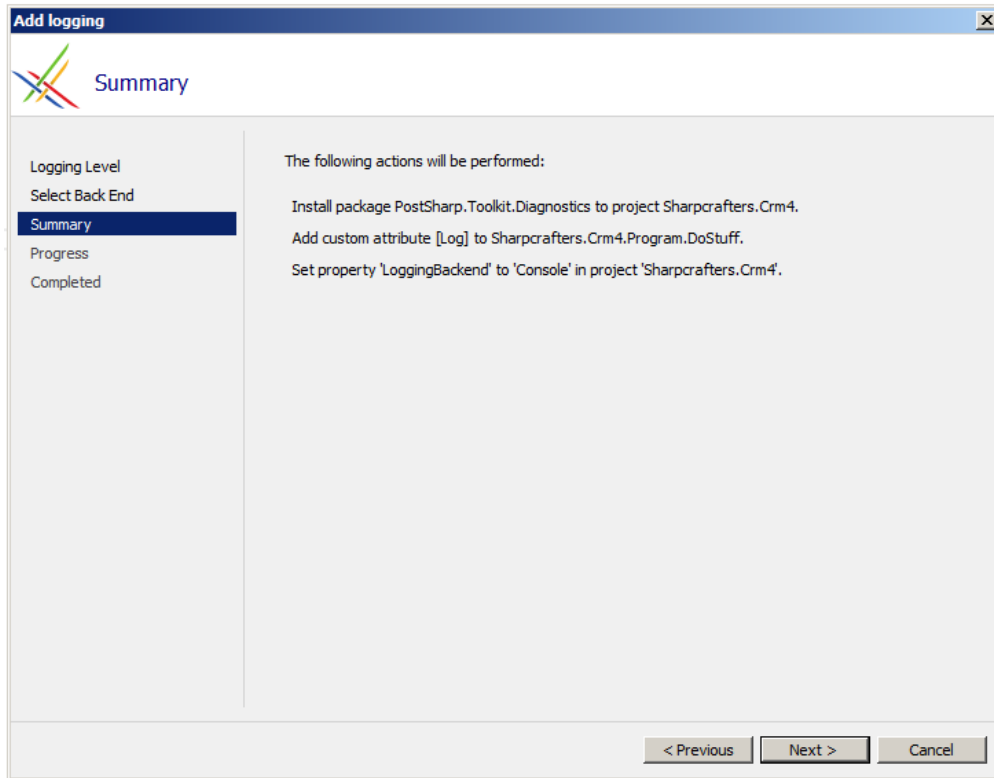

- The progress page shows a progress bar and summary of what actions PostSharp is taking to add the selected logging configuration to your codebase. It's at this point that PostSharp and the logging pattern library will be downloaded from Nuget and added as references to your codebase.

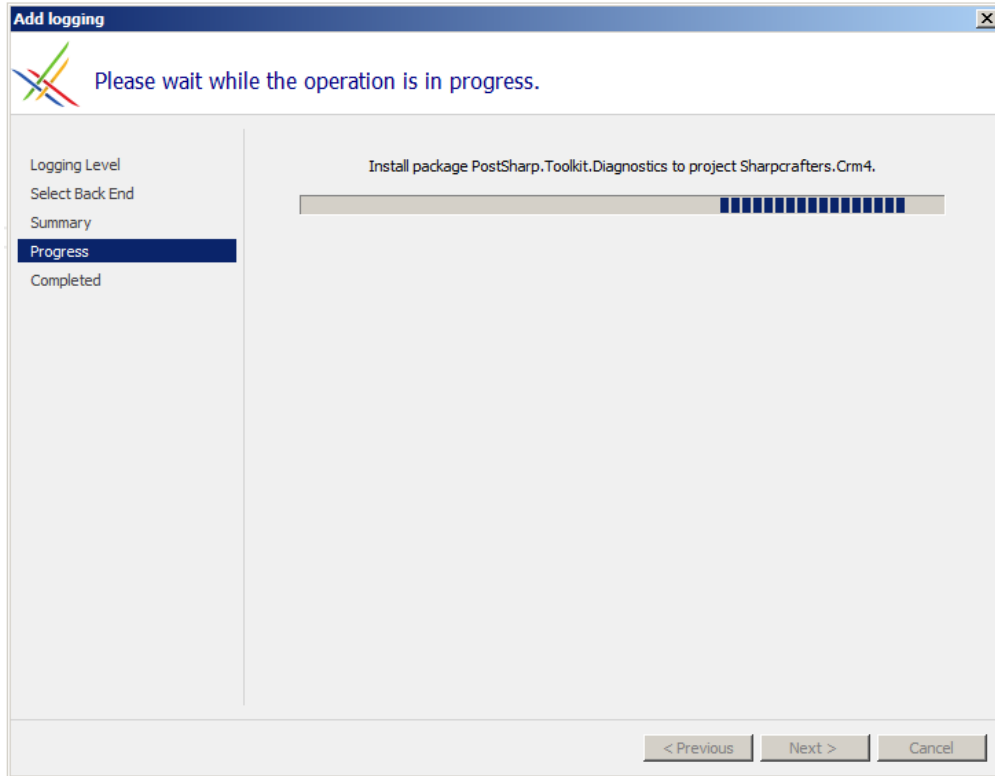

- Once the download, installation and configuration of PostSharp and the logging pattern library has finished you can close the wizard and look at the changes that were made to your codebase.

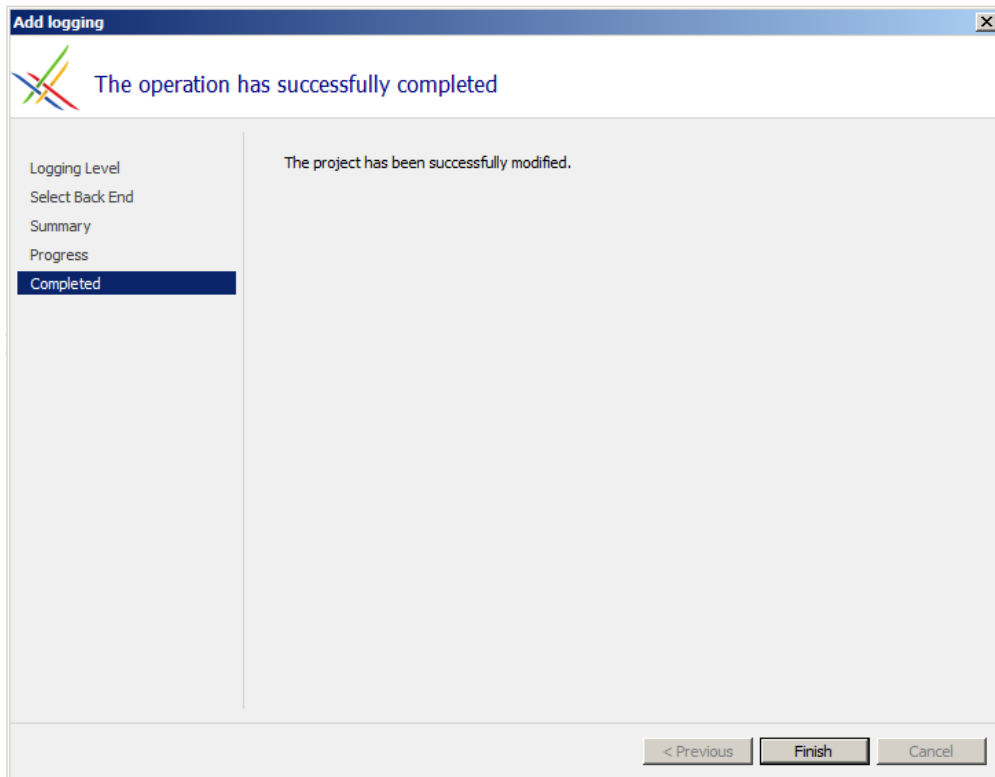

- You'll notice that the code you added the logging to has changed slightly. PostSharp has added a [LogAttribute](#) attribute to the method and configured it based on the selections you made in the wizard. For this example you can see that the [OnExceptionLevel](#) was set to [Error](#). This accounts for logging when the method fails. Both [OnSuccessLevel](#) and [OnEntryLevel](#) were set to [None](#) as they don't play any part in logging during failures.

```
[Log(OnExceptionLevel = LogLevel.Error, OnSuccessLevel = LogLevel.None, OnEntryLevel =  
public void DoStuff(int i, int x)  
{  
    Console.WriteLine(i/x);  
}]
```

#### Note

This example has added a single attribute to one method. If you plan on adding this logging to many different locations in your codebase you will want to read about using attribute multicasting. See [Adding Aspects Declaratively Using Attributes](#) at page 124.

- If you were to run this method from a console application and pass in a value of zero for the second parameter it would generate a `DivideByZeroException`. The trace logging that you added would output a log message plus the exception's stack trace to the console. Note that the parameter values are automatically included in the log message.

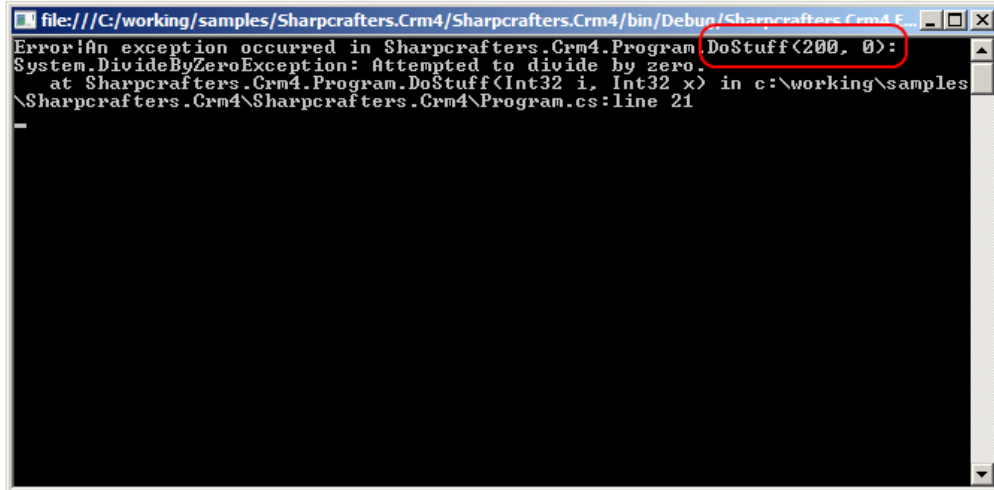

- For those of you interested in what is happening behind the scenes we can decompile the method and observe what PostSharp has done to our codebase. You'll notice two significant things when you look at the decompiled code. First, PostSharp added in a `try...catch` block that wraps the entirety of the original methods contents. The second thing you'll notice is that the catch block logs the exception and re-throws it. This ensures that your code execution paths will remain unchanged after you've added the logging.

```
public static void DoStuff(int i, int x)
{
    try
    {
        Console.WriteLine(i / x);
    }
    catch (Exception arg)
    {
        <>_LoggingImplementationDetails.WriteLine("Error!An exception occurred in Sharpcrafters.Crm4.Program.DoStuff({0}, {1}):{2}", i, x, arg);
        throw;
    }
}
```

Now that you have logging added to the `DoStuff` method you are able to change the method's name as well as add and remove parameters with the confidence that your log entries will be kept in sync with each of those changes. In combination with the attribute multicasting (See the section [Adding Aspects Declaratively Using Attributes](#) at page 124), adding logging to your codebase and maintaining it becomes a very easy task.

## See Also

### Reference

- [LogAttribute](#)
- [OnExceptionLevel](#)
- [OnSuccessLevel](#)
- [OnEntryLevel](#)



## Error

## 4.2. Working with the Threading Pattern Library

The Threading Pattern Library helps building multi-threaded applications with fewer lines of code and fewer defects. The library implements locking models (thread unsafe, reader-writer synchronized, actor), thread synchronization aspects (to background thread, to UI thread), and a deadlock detection facility.

It provides the following features:

- **Threading Models.** A threading model is a design pattern that gives guarantees that your code executes safely on a multi-threaded computer. Three models are implemented: Thread Exclusive (thread unsafe), Reader-Writer Synchronized, and Actor. See [Working with Threading Models](#) at page 65 for details.
- **Thread Dispatching.** Custom attributes [DispatchedAttribute](#) and [BackgroundAttribute](#) cause the execution of a method to be dispatched to the UI thread or to a background thread, respectively. For details, read [Dispatching a Method to the UI Thread](#) at page 89 and [Dispatching a Method to Background](#) at page 96.
- **Deadlock Detection.** Detects deadlocks at runtime and throws an exception instead of allowing your application to freeze. For details, see [DeadlockDetectionPolicy](#).

### 4.2.1. Working with Threading Models

A threading model is a design pattern that gives guarantees that your code executes safely on a multi-threaded computer. Threading models both define coding rules (for instance: all fields must be private) and add new behaviors to existing code (for instance: acquiring a lock before method execution). Coding rules are typically enforced at build time or at run time; violations result in build-time errors or run-time exceptions. Threading models may also require the use of custom attributes in source code, for instance to indicate that a method requires read access to the object.

** Tip**

We recommend to assign a threading model to every class whose instances can be shared between different threads.

Threading models raise the level of abstraction at which multi threading is addressed. Compared to working directly with locks and other low-level threading primitives, using threading models has the following benefits:

- Threading models are **named solutions** to a recurring problem. Threading models are specific types of design patterns, and have the same benefits. When team members discuss the multi-threaded behavior of a class, they just need to know which threading model this class uses. They don't need to know the very details of its implementation. Since the human short-term memory seems to be limited to 5-9 elements, it is important to think in terms of larger conceptual blocks whenever we can.
- Much of the code required to implement the threading model can be **automatically generated**, which decreases the number of lines of code, and therefore the number of defects. It also reduces development and maintenance costs.
- Your source code can be **automatically verified** against the selected threading model, both at build time and at run time. This makes the discovery of defect much more deterministic. Without verifications, threading defects usually show up randomly and provoke data structure corruption instead of immediate exceptions. Run-time verification would be too labor-intensive to implement without compiler support, so would be most likely omitted.

PostSharp Threading Library provides an implementation for the following threading models:

Threading Model	Aspect Type	Description
Thread Unsafe	<a href="#">ThreadUnsafeAttribute</a>	<p>These objects may never be accessed concurrently by several threads.</p> <p>For details, see <a href="#">Ensuring Thread-Unsafe Objects are Not Shared</a> at page 67.</p>
Reader-Writer Synchronized	<a href="#">ReaderWriterSynchronizedAttribute</a>	<p>These objects that can be accessed concurrently by several threads. Every object is synchronized by a lock (a single lock can be shared by several objects). Public methods of this object must specify which kind of access they require (read or write, typically). Readers can run concurrently, but writers are exclusive.</p> <p>For details, see <a href="#">Using the Reader/Writer Synchronized Object Model</a> at page 74.</p>
Actor	<a href="#">Actor</a>	<p>These objects communicate with their clients using an asynchronous communication pattern. All accesses to the object are queued and then processed in a single thread. However, queuing is transparent to clients, which just call standard <code>void</code> or <code>async</code> methods.</p> <p>For details, see <a href="#">Using the Actor Threading Model</a> at page 83.</p>

## Optional section title

Add one or more sections with content

### 4.2.1.1. Ensuring Thread-Unsafe Objects are Not Shared

When you are dealing with multi-threaded code you will run into situations where some objects are not safe for concurrent use by several threads. Although these objects should theoretically not be accessed concurrently, it is very hard to proof that it never happens. And when it does happen, thread-unsafe data structures get corrupted, and symptoms may appear much later. These issues are typically very difficult to debug. So instead of relying on hope, it would be nice if the object threw an exception whenever it is accessed simultaneously by several threads. This is why we have the thread-unsafe threading model.

This topic contains the following sections.

- [Marking an object as thread-unsafe](#) at page 67
- [Waiving verification](#) at page 73
- [Resolving build-time errors](#) at page 73
- [Adding verification to private and protected methods](#) at page 73

## Marking an object as thread-unsafe

### To mark an object as thread-unsafe:

1. When you don't want multiple threads to access a single instance of a given class you will want to configure [InstanceLevelAspect](#) thread safety. To do this, select "Apply threading model" from the smart tag on the class.

```
public class MyDictionary
{
    Dictionary<string, string> dictionary = new Dictionary<string, string>();
    public void Add(string key, string value)
    {
        this.dictionary.Add(key, value);
    }
}
```

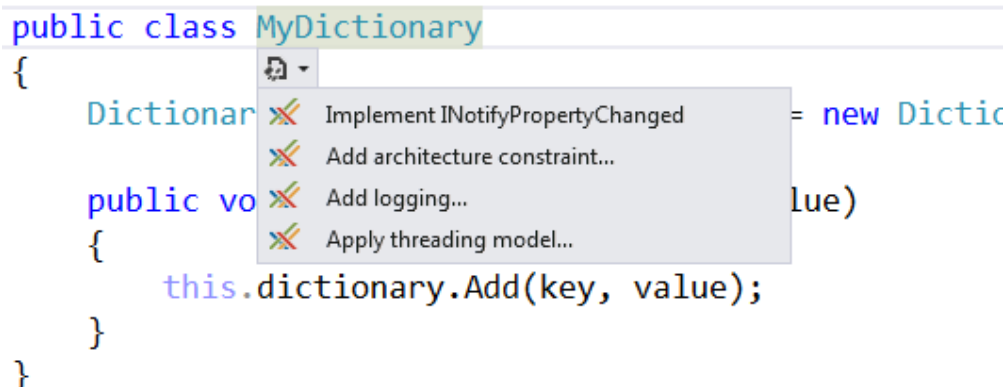

2. There are three different threading options provided by PostSharp. To restrict concurrent access you will choose the "Apply thread-unsafe threading model" option.

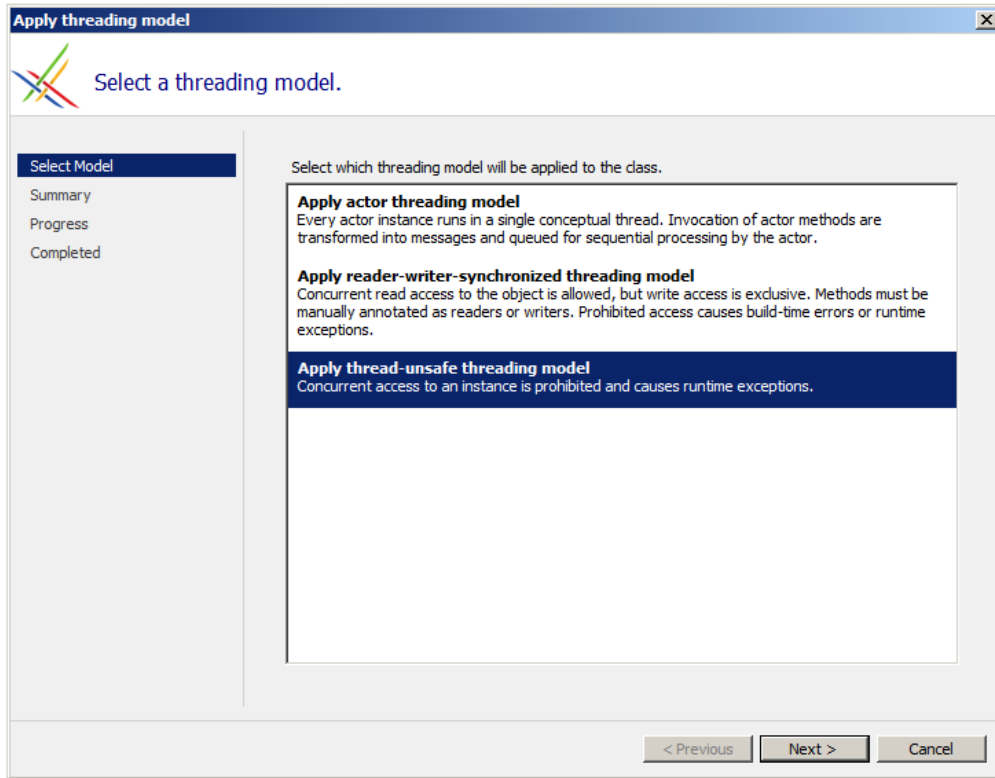

3. At this point you are prompted to select the threading model policy that is needed by the target class. For this example you have determined that you do not want to have multiple threads concurrently accessing the same class instance. This is the "Instance" policy.

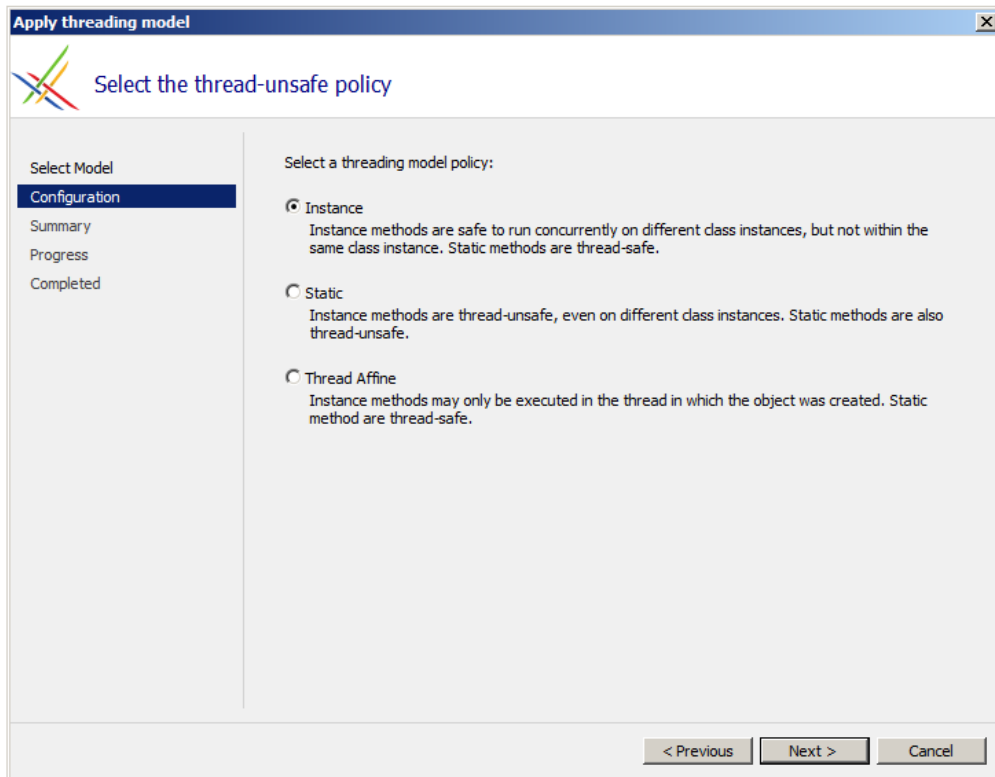

4. You will be prompted with a summary of the changes that will be made based on the configuration you selected in the wizard.

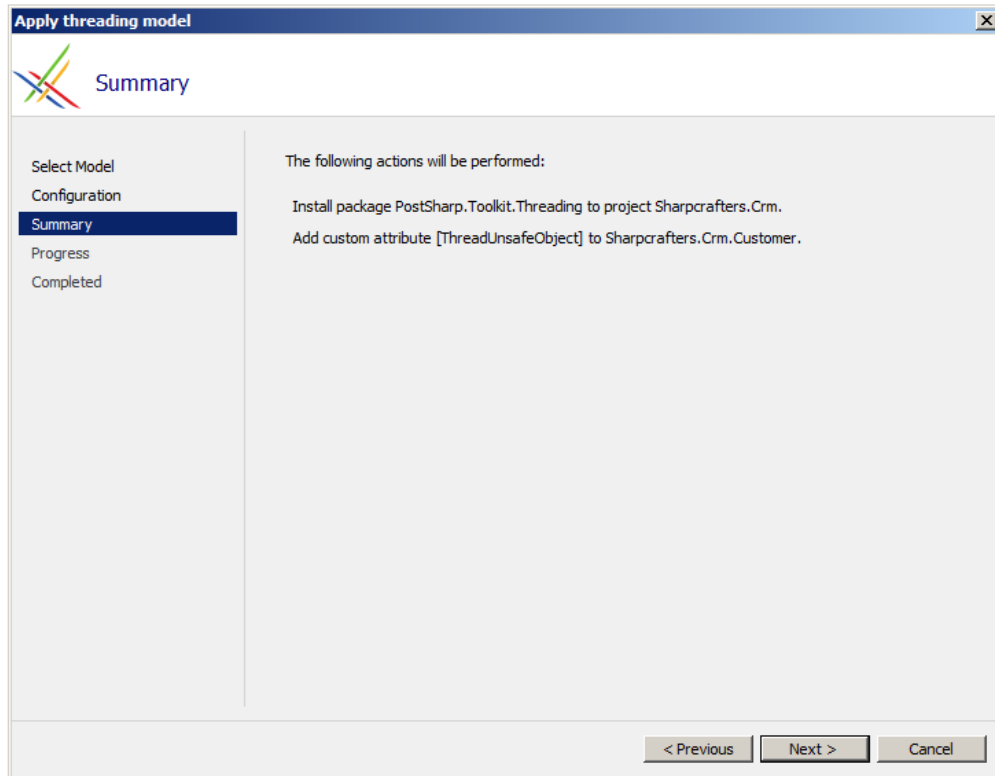

5. PostSharp will download the Threading Pattern Library and add it to your project if that hasn't been done yet.

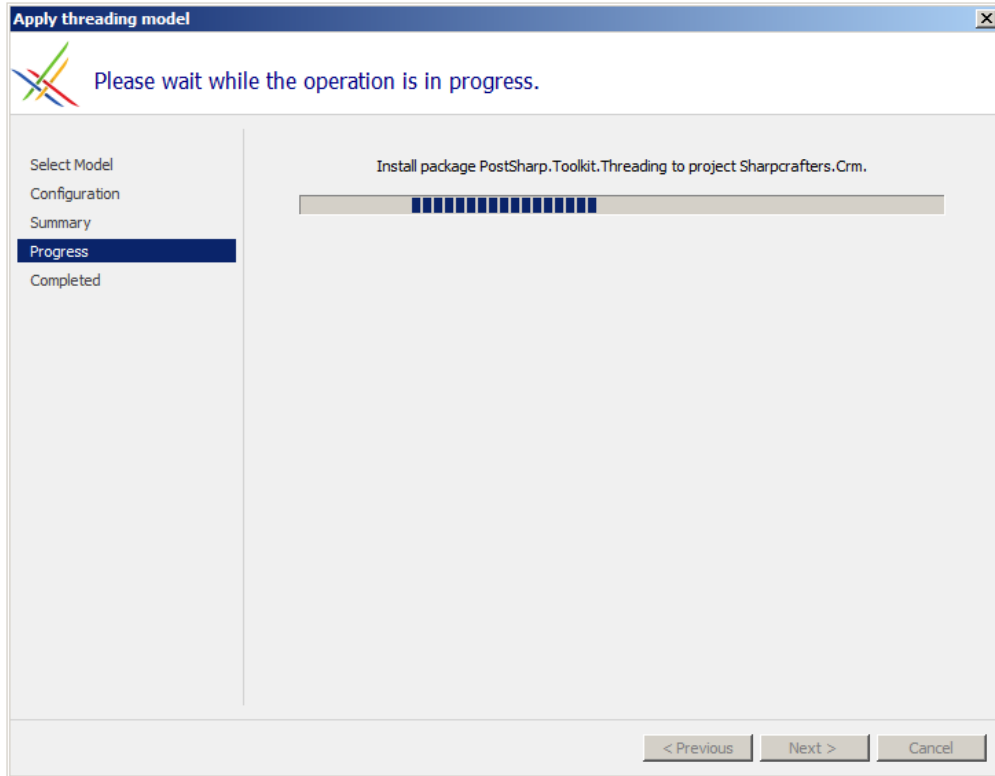

- Once the process has completed successfully you'll be presented with the final page of the wizard.

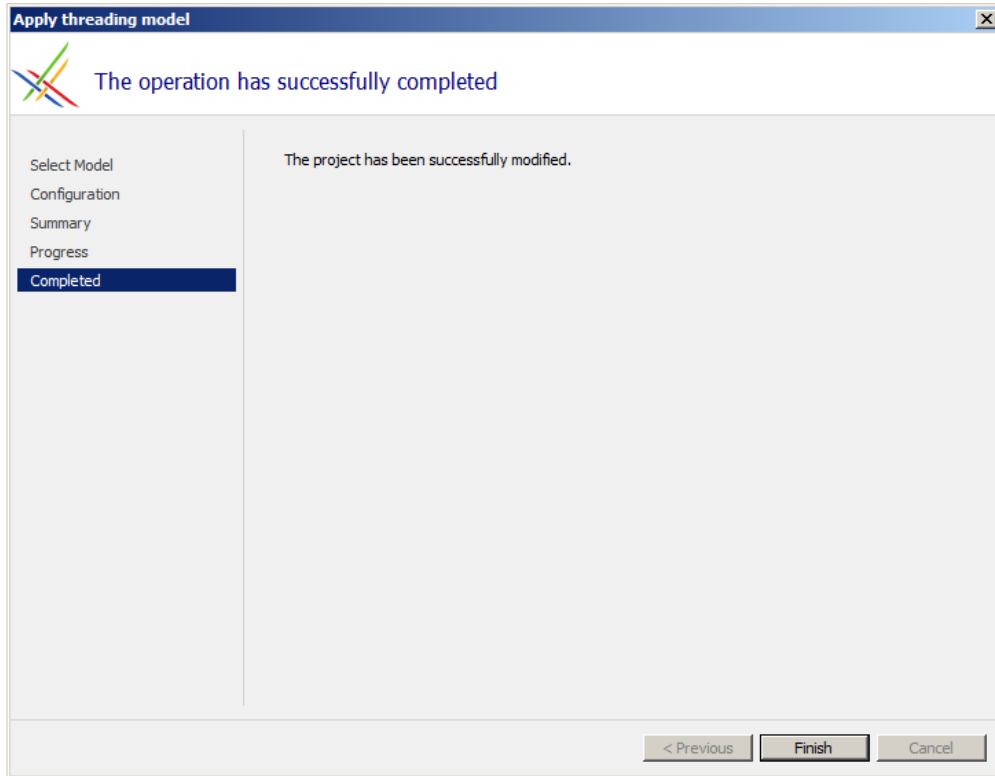

- You'll notice that only one change was made to your codebase. The `[ThreadUnsafeAttribute]` attribute was added to the class you were targeting.

```
[ThreadUnsafe]
public class MyDictionary
{
    Dictionary<string,string> dictionary = new Dictionary<string,string>();

    public void Add(string key, string value)
    {
        this.dictionary.Add(key, value);
    }
}
```

Now when your application executes no two threads will be able to access a single instance of the `MyDictionary` class at the same time. If two threads attempt to do this, the second thread will receive a `ConcurrentAccessException`. Without the exception, there would be a slight chance that internal `Dictionary` would become corrupted, because this data structure is not thread safe.



## Waiving verification

There may be situations where you don't need to verify thread safety on a specific method. PostSharp offers you the opportunity to waive verification on specific methods by adding the [\[ExplicitlySynchronizedAttribute\]](#) attribute.

```
[ExplicitlySynchronized]
public void Add(string key, string value)
{
    lock ( this.dictionary )
    {
        this.dictionary.Add(key, value);
    }
}
```

The compiler won't generate code for methods annotated with [\[ExplicitlySynchronizedAttribute\]](#).

## Resolving build-time errors

The thread-unsafe threading model puts a number of constraints on source code. These constraints allow PostSharp to generate high-performance runtime validation by adding verification code to public and internal methods only. These constraints are the following:

1. All fields must be private or protected.
2. Unless the threading policy is static:
  - a. Static method cannot access fields.
  - b. Static method cannot invoke private methods.

If your code does not respect these rules, you will see compiler errors. We recommend you first try to solve these errors by restructuring your code. If this is not possible, you can apply the [\[ExplicitlySynchronizedAttribute\]](#) attribute on methods or fields.

With [\[ExplicitlySynchronizedAttribute\]](#), the compiler won't generate errors when it detects code that it cannot guarantee to be correct. In other words, this attribute means that you, the developer, take responsibility from the compiler.

## Adding verification to private and protected methods

By default, [\[ThreadUnsafeAttribute\]](#) only adds verification to public and internal methods. This is enough if your code respects the rule set by the thread-unsafe threading model. However, if you work around some rules using [\[ExplicitlySynchronizedAttribute\]](#), you may need to add verification to private and protected methods. This can be done by adding the [\[VerifyCallingThreadAttribute\]](#) attribute to methods that need to be verified.

## See Also

### Reference

[InstanceLevelAspect](#)

[ThreadUnsafeAttribute](#)

[ExplicitlySynchronizedAttribute](#)

[VerifyCallingThreadAttribute](#)

### 4.2.1.2. Using the Reader/Writer Synchronized Object Model

When a class instance is concurrently used by multiple threads, accesses must be synchronized to prevent data races, which typically result in data inconsistencies and corruption of data structures.

Consider the following example of an `Order` class which stores an amount and a discount:

```
class Order
{
    public void Set(int amount, int discount)
    {
        if (amount < discount)
            throw new InvalidOperationException();

        this.Amount = amount;
        this.Discount = discount;
    }

    int Amount { get; private set; }
    int Discount { get; private set; }

    public int AmountAfterDiscount
    {
        get { return this.Amount - this.Discount; }
    }
}
```

In this example, the `Set` method writes to the `Amount` and `Discount` members, while the `AmountAfterDiscount` property reads these members. In a single-threaded program, the `AmountAfterDiscount` property is guaranteed to be positive or zero. However, in a multi-threaded program, the `AmountAfterDiscount` property could be evaluated in the middle of the `Set` operation, and return an inconsistent result.

This topic contains the following sections.

- [Problems of the lock keyword](#) at page 75
- [Reader-writer locks](#) at page 75
- [Making a class reader-writer synchronized](#) at page 76
- [Enabling and Disabling ReaderLock/WriterLock checks](#) at page 79
- [Raising synchronous events](#) at page 79

- [Synchronizing access to multiple instances](#)
- [Executing long-running write methods](#)

## Problems of the lock keyword

The easiest way to synchronize accesses to a class in C# is to use the lock keyword. However, this practice cannot be generalized for two reasons:

- The use of exclusive locks often results in high contention and therefore low performance because many threads queue to access the same resource;
- Applications relying on exclusive locks are prone to deadlocks because of cyclic waiting dependencies.

## Reader-writer locks

Reader-writer locks take advantage of the fact that most applications involve much fewer reads than writes, and that concurrent reads are always safe. Reader-writer locks ensure that no other thread is accessing the object when it is being written. Reader-writer locks are normally implemented by the .NET classes [ReaderWriterLock](#) or [ReaderWriterLockSlim](#). The following example shows how [ReaderWriterLockSlim](#) would be used to control reads and writes in the `Order` class:

```
class Order
{
    private ReaderWriterLockSlim cacheLock = new ReaderWriterLockSlim();

    public void Set(decimal amount, decimal discount)
    {
        if (amount < discount)
        {
            throw new InvalidOperationException();
        }

        cacheLock.EnterWriteLock();
        this.Amount = amount;
        this.Discount = discount;
        cacheLock.ExitWriteLock();
    }

    public decimal Amount { get; private set; }
    public decimal Discount { get; private set; }

    public decimal AmountAfterDiscount
    {
        get
        {
            cacheLock.EnterReadLock();
            decimal result = this.Amount - this.Discount;
            cacheLock.ExitReadLock();
            return result;
        }
    }
}
```

```
}  
}
```

However, working directly with the [ReaderWriterLock](#) and [ReaderWriterLockSlim](#) classes has disadvantages:

- It is cumbersome because a lot of code is required.
- It is unreliable because it is too easy to forget to acquire the right type of lock, and these errors are not detectable by the compiler or by unit tests.

So, not only the direct use of locks results in more lines of code, but it won't reliably prevent non-deterministic data structure corruptions.

## Making a class reader-writer synchronized

PostSharp Threading Pattern Library has been designed to eliminate non-deterministic data corruptions while reducing the size of thread synchronization code to the absolute minimum (but not less).

The [ReaderWriterSynchronizedAttribute](#) aspect implements the threading model (or threading pattern) based on the reader-writer lock, with the following principles:

At any time, the object can be open for reading or closed for reading.

Methods define their required access level using [\[ReaderLockAttribute\]](#) and [\[WriterLockAttribute\]](#) custom attributes (other access levels exist for advanced scenarios)

An error will be emitted at build-time or runtime, but deterministically, whenever an object field is being accessed by a method that does not have the required access level on the object.

There are two ways to add the reader-writer-synchronized pattern to your class:

1. using the user interface
2. manually

### To apply [ReaderWriterSynchronizedAttribute](#) using the user interface:

1. Hover the mouse over the class name. This displays the smart tag dropdown.

2. Click the smart tag dropdown and click "Apply threading model":

```
class Order
{
    [W
    //
    pu
    {
        Add logging...
        Apply threading model...
    }

    this.Amount = amount;
    this.Discount = discount;
}
```

3. Select "Apply reader-writer-synchronized threading model" and click **Next**:

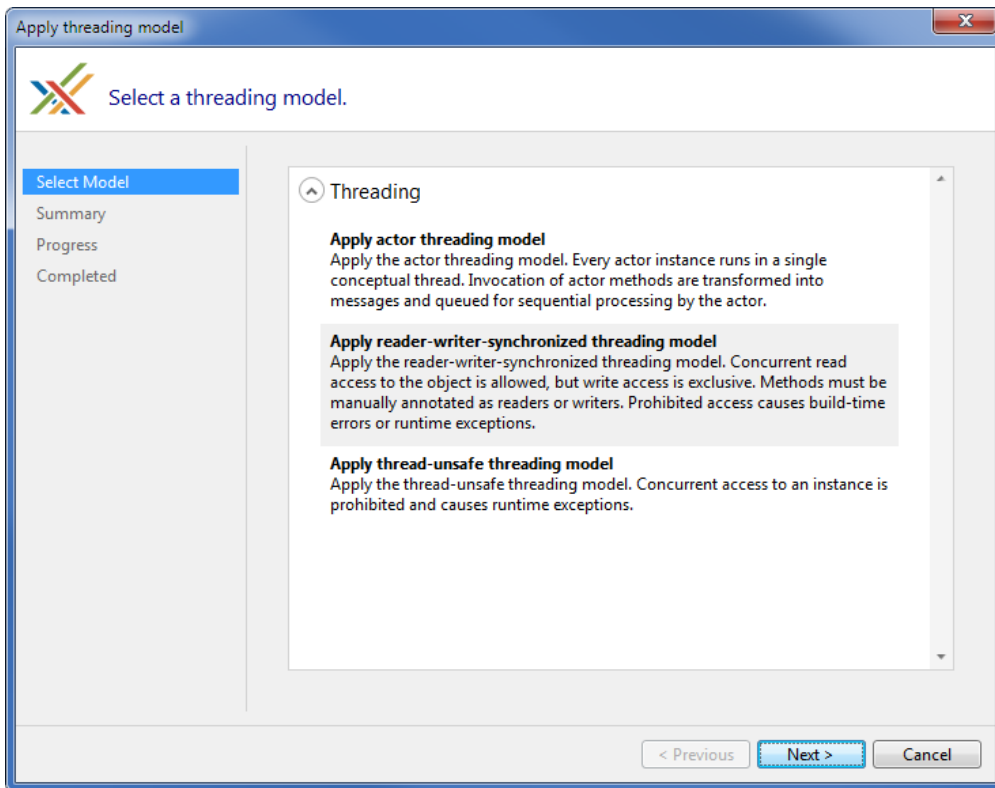

4. Click **Next** on the summary screen and then click on **Finished** to complete the process. The [ReaderWriterSynchronizedAttribute](#) attribute is now applied to the class.
5. Once [ReaderWriterSynchronizedAttribute](#) is applied to the class, each method or property which accesses member data must then be marked as a reader or a writer. Position the caret on the name of the method or on the get or set keyword and choose "Acquire reader lock" or "Acquire writer lock" from the smart tag dropdown.

## To apply `ReaderWriterSynchronizedAttribute` to a class manually:

1. Add NuGet Package `PostSharp.Patterns.Threading`
2. Add "using `PostSharp.Patterns.Threading`".
3. Add the custom attribute [[ReaderWriterSynchronizedAttribute](#)] to the class.
4. Add the custom attribute [[ReaderLockAttribute](#)] or [[WriterLockAttribute](#)] to the class.

The following code shows the `Order` class , synchronized with the reader-writer threading pattern:

```
[ReaderWriterSynchronized]
class Order
{
    [WriterLock]
    public void Set(decimal amount, decimal discount)
    {
        if (amount < discount)
            throw new InvalidOperationException();

        this.Amount = amount;
        this.Discount = discount;
    }

    decimal Amount { get; private set; }
    decimal Discount { get; private set; }

    public decimal AmountAfterDiscount
    {
        [ReaderLock] get { return this.Amount - this.Discount; }
    }
}
```

[ReaderLockAttribute](#) places a lock on the instance whenever the property or method is invoked. While this lock is held, other threads can also invoke a property or method of that instance which reads, but calls to properties or methods marked with [WriterLockAttribute](#) will be blocked until all reads are complete.

Likewise, invoking properties or methods marked with [WriterLockAttribute](#) will lock the instance causing reads to block until the write has completed and the write lock has been released.

Since [ReaderWriterSynchronizedAttribute](#) requires that all properties and methods which access member data be marked with [ReaderLockAttribute](#) or [WriterLockAttribute](#), [ReaderWriterSynchronizedAttribute](#) throws an exception when an accessor does not have one of these attributes. This ensures that unsynchronized reads and writes are caught the instant they occur.

### Note

Property getters or methods that read a single field are intrinsically thread-safe and don't need to be marked with a [[ReaderLockAttribute](#)] custom attribute.

## Enabling and Disabling ReaderLock/WriterLock checks

Runtime checks for [ReaderLockAttribute](#) and [WriterLockAttribute](#) attributes can be expensive and therefore it's recommended that these checks be disabled in the final release build. To accommodate this, the [ReaderWriterSynchronizedAttribute](#) attribute contains a member called [RuntimeVerificationEnabled](#) which is set in the constructor to turn verifications on or off. Setting this flag is best accomplished by defining a pair of constant bool's in a separate class which are set to true/false based on the build.

This is demonstrated in the following example where a class called [ConditionalConstants](#) defines a variable called [IsDebug](#) and sets it to [true](#) or [false](#) based on the type of build. The constant is then assigned to [RuntimeVerificationEnabled](#) in [ReaderWriterSynchronizedAttribute](#)'s constructor:

```
static class ConditionalConstants
{
    #if DEBUG
        public static const bool IsDebug = true;
    #else
        public static const bool IsDebug = false;
    #endif
}

[ReaderWriterSynchronized(RuntimeVerificationEnabled=ConditionalConstants.IsDebug)]
class Order
{
    // Details skipped for brevity.
}
```

## Raising synchronous events

In some situations, a method with write access needs to allow other threads to read the object before another write is performed on the object. The implementation of [\[I:System.Collections.Specialized.INotifyCollectionChanged\]](#) gives a typical example of this situation. The [CollectionChanged](#) event defined by this interface is typically raised from a write method but is consumed from the user interface thread. The object cannot have changed between the moment the event is raised and it is processed by the UI thread, because the event arguments contain data that relates to the current state of the object. Using only [WriterLockAttribute](#) and [ReaderLockAttribute](#) would either result in deadlocks or in inconsistencies, respectively.

The solution to this problem is to use the [ObserverLockAttribute](#) custom attribute, which allows read access from other threads but prevents any other thread from acquiring a writer lock.

In the following example, [OrderCollection](#) is a collection of [Order](#) objects. In this example, the [Add\(\)](#) and [Remove\(\)](#) methods are marked with the [WriterLockAttribute](#) attributes. Listeners can be notified about these changes by subscribing to the [CollectionChanged](#) event which is exposed through the implementation of [\[I:System.Collections.Specialized.INotifyCollectionChanged\]](#)

Since listeners can be on other threads (e.g. a UI thread), this event is invoked by the [Add\(\)](#) and [Remove\(\)](#) methods via a method called [OnCollectionChanged\(\)](#) which has been marked with the [ObserverLockAttribute](#) attribute. This lock ensures that the listener (which may be in another thread

space) can read the current state of the collection without the collection being modified by another invocation of the `Add()` or `Remove()` operations from another thread.

```
[ReaderWriterSynchronized]
class OrderCollection : ICollection, INotifyCollectionChanged
{
    ArrayList list = new ArrayList();

    // Details skipped.

    [ReaderLock]
    public int Count
    {
        get
        {
            return list.Count;
        }
    }

    [WriterLock]
    public void Add(Order o)
    {
        list.Add(o);
        NotifyCollectionChangedEventArgs changedArgs = new NotifyCollectionChangedEventArgs(NotifyCollectionChangedAction.Add, o);
        OnCollectionChanged(changedArgs);
    }

    [WriterLock]
    public void Remove(int index)
    {
        NotifyCollectionChangedEventArgs changedArgs = new NotifyCollectionChangedEventArgs(NotifyCollectionChangedAction.Remove, list[index]);
        list.RemoveAt(index);
        OnCollectionChanged(changedArgs);
    }

    [ObserverLock]
    private void OnCollectionChanged(NotifyCollectionChangedEventArgs changedArgs)
    {
        CollectionChanged(this, changedArgs);
    }

    [ReaderLock]
    public Order Get(int index)
    {
        return (Order)list[index];
    }

    public event NotifyCollectionChangedEventHandler CollectionChanged;
}
}
```

## Synchronizing access to multiple instances

The previous example showed how synchronization can be handled for a single class instance. In cases where synchronization is required for multiple instances (e.g. when an object is part of a collection), the class requiring synchronization must also implement PostSharp's [IReaderWriter](#)-



[Synchronized](#) interface. [IReaderWriterSynchronized](#) returns an instance of [PortableReaderWriterLock](#) which is used to manage access to resources.

To demonstrate this, we'll begin by adding a collection of [Line](#) classes to the [Order](#) class, each of which contains an amount which makes up the order. Since access to instances of the [Line](#) class are to be synchronized, the [Line](#) class will be marked with [ReaderWriterSynchronizedAttribute](#) and will also implement [IReaderWriterSynchronized](#). We've also added a collection of [Line](#) objects and an [AddLine\(\)](#) method to the containing [Order](#) class which adds new [Line](#) objects to this collection. This method is marked with the [WriterLockAttribute](#) attribute since it creates, and adds a [Line](#) object to the collection.

```
[ReaderWriterSynchronized]
class Order
{
    // Other details skipped for brevity.

    //collection of objects to synchronize
    List<Line> lines = new List<Line>();

    [WriterLock]
    public Order AddLine(decimal amount)
    {
        Line line = new Line(this, amount);
        this.lines.Add(line);
        this.Amount += amount;
        return line;
    }

    [ReaderLock]
    public Line GetLine(int index)
    {
        return lines[index];
    }

    public decimal Amount { [ReaderLock] get; private set; }

    [ReaderWriterSynchronized]
    public class Line : IReaderWriterSynchronized
    {
        decimal amount;
        Order parent;
        internal Line(Order parent, decimal amount)
        {
            this.Lock =PostSharp.Post.Cast<Order,IReaderWriterSynchronized>(parent).Lock;
            this.amount = amount;
            this.parent = parent;
        }

        public decimal Amount
        {
            [ReaderLock]
            get { return this.amount; }

            [WriterLock]
            set
            {
```

```

        decimal difference = value - this.amount;
        this.amount += value;
        this.parent.Amount += value;
    }
}

public PortableReaderWriterLock Lock
{
    get; private set;
}
}
}

```

## Executing long-running write methods

Since write methods require exclusive access to the object, they should complete as quickly as possible. However, this is not always possible. Some long-running write methods really do a lot of write operations (or rely on slow external services) which make them inappropriate for the reader-writer-synchronized model. However, many write methods are actually composed of a lot of read operations but just a few write operations at the end. In this case, it is possible to use a combination of the [UpgradeableReaderLockAttribute](#) and [WriterLockAttribute](#) attributes. The [UpgradeableReaderLockAttribute](#) attribute ensures that no other thread than the current one will be able to acquire a writer lock on the object, so it gives the guarantee that the object is not going to be modified during the method's execution. A method that holds an upgradeable reader lock can then invoke a method with the [WriterLockAttribute](#) attributes custom attribute. Note that it is important that the writer methods leave the object in a consistent state before exiting, because other threads will be allowed to read the object.

The following example builds on that in the section where the [Order](#) class contains a collection of [Line](#) objects which make up the order. In the example below, a new method called [Recalculate\(\)](#) has been added to [Order](#) which iterates through each [Line](#) in the collection, tallies up the amount from each, and then stores the total in [Amount](#).

Since the [Recalculate](#) method performs a series of reads followed by a write operation (to store the total in [Amount](#)), it is marked with the [UpgradeableReaderLockAttribute](#) attribute which ensures that all of the orders that it reads remain locked so that it calculates and writes out the correct total. In addition to this, the set accessor of the [Order](#)'s [Amount](#) property as been marked with [WriterLockAttribute](#):

```

[ReaderWriterSynchronized]class Order
{
    // Other details skipped for brevity.

    public decimal Amount
    {
        [ReaderLock] get;

        [WriterLock]
        private set;
    }
}

```

```
[UpgradeableReaderLock]
public void Recalculate()
{
    decimal total = (decimal)0.0;
    for (int i = 0; i < lines.Count; ++i)
    {
        total += lines[i].Amount;
    }

    this.Amount = total;
}
}
```

## See Also

### Reference

[IReaderWriterSynchronized](#)

[PortableReaderWriterLock](#)

[ReaderWriterSynchronizedAttribute](#)

[WriterLockAttribute](#)

[UpgradeableReaderLockAttribute](#)

### 4.2.1.3. Using the Actor Threading Model

Given the complexity of trying to coordinate accesses to an object from several threads, sometimes it makes more sense to avoid multi threading altogether. The Actor model avoids the need for thread safety on class instances by routing method calls from each instance to a single message queue which is processed, in order, by a single thread.

Since the processing for each instance takes place in a single thread, multi-threading is avoided altogether and the object is guaranteed to be free of data races. Calls are processed asynchronously in the order in which they were added to the message queue. Because all calls to an actor are asynchronous, it is recommended that the `async/await` feature of C# 5.0 be used.

Additionally to provide a race-free programming model, the Actor pattern has the benefit of transparently distributing the computing load to all available CPUs without additional logic. Note that PostSharp's implementation does not assign a new thread to each actor instance but uses a thread pool instead, so it is possible to have a very large number of actors with relatively low overhead.

This topic contains the following sections.

- [A single-threaded example](#)
- [Applying the Actor model using the UI](#)
- [Applying the Actor manually](#)
- [Dealing with constraints of the Actor model](#)

## A single-threaded example

Consider the following example of a `Player` class for a simple ping pong like game in which Players draw random numbers. If the random number is within the predefined skill range for a given player then the player signals that it's the other player's turn to draw a random number. This logic continues until a player draws a random number that's above their skill level, in which case the player signals that the other player is the winner. Each player records the number of balls it successfully received.

Here is the single-threaded version of this game:

```
class Player
{
    readonly string name;
    readonly Random random = new Random();
    int totalBallsReceived;
    readonly double skills;

    public Player(string name, double skills )
    {
        this.name = name;
        this.skills = skills;
    }

    public Player Ping(Player peer)
    {
        if (random.NextDouble() <= this.skills)
        {
            this.totalBallsReceived++;
            return peer.Ping(this);
        }
        else
        {
            return peer;
        }
    }
}
```

Note that accesses to the `random` and `totalBallsReceived` fields make the `Ping` method thread-unsafe. If we want an actor to be simultaneously involved in several games, we would need to make the object safe for concurrent accesses using locks. However, working directly with locks results in source code that is larger, less readable, and less reliable.

A better solution in this situation is to avoid concurrency altogether using the Actor pattern and asynchronous methods.

## Applying the Actor model using the UI

### To apply the Actor threading model to your class with the UI:

1. Place the mouse cursor over your class name and select "Apply threading model..." from the drop-down.

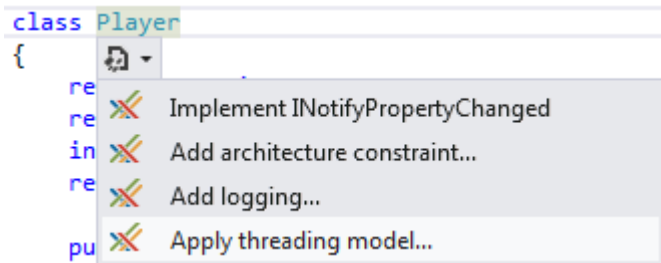

2. Select "Apply actor threading model" and click **Next**.

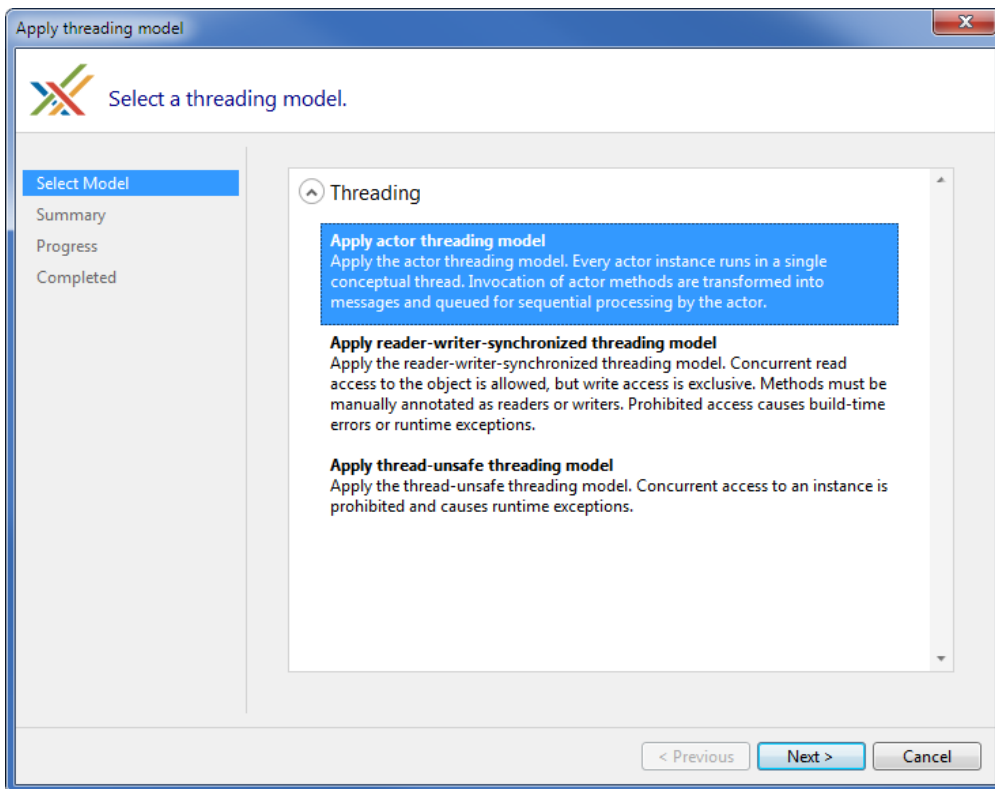

3. Verify the actions on the Summary screen and click **Next**.

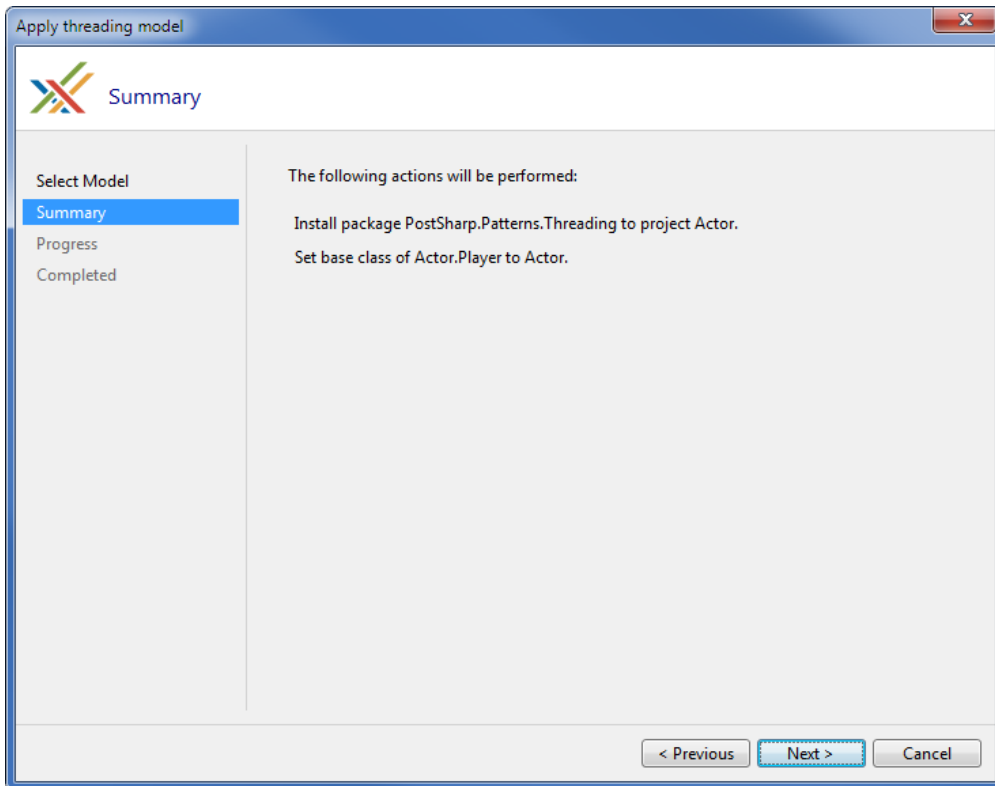

4. Click **Finish** after the installation completes:

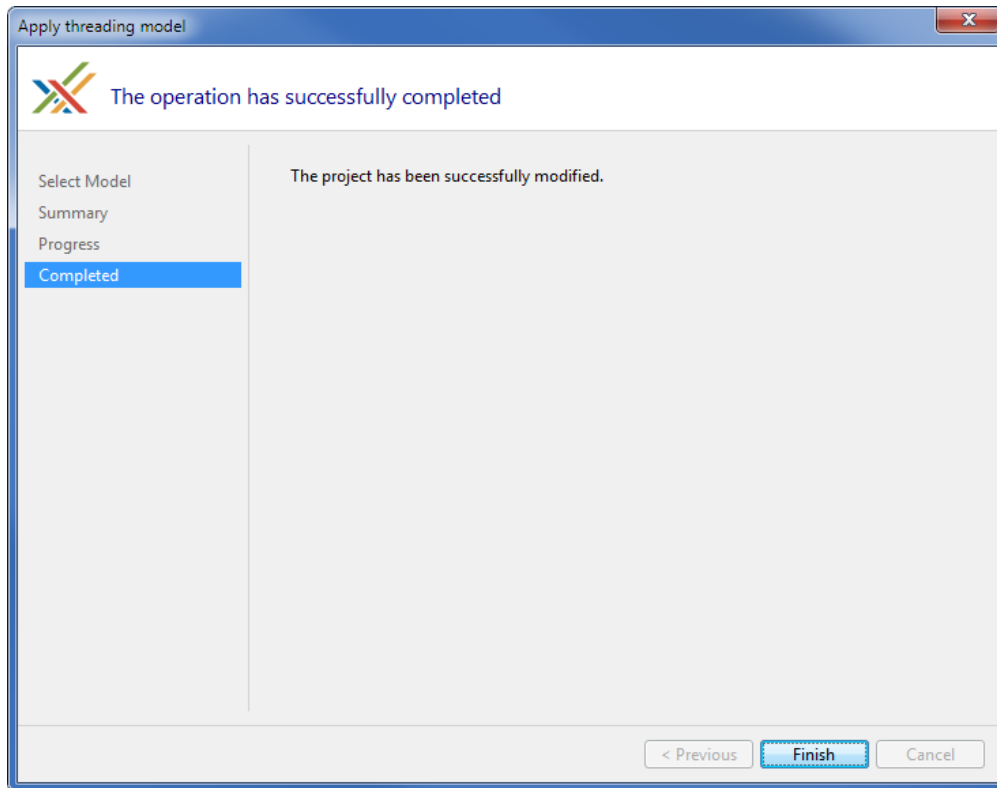

Your class will now derive from Actor and all dependencies will have been added to the project.

## Applying the Actor manually

### To apply the Actor threading model manually:

1. Add the PostSharp.Patterns.Threading NuGet package to your project.
2. Derive your class from PostSharp.Patterns.Threading.Actor.

In the reworked example below, the `Player` class has been derived from the `Actor` class and the `Ping` method has been changed into an asynchronous method:

```
class Player : Actor
{
    readonly string name;
    readonly Random random = new Random();
    int totalBallsReceived;
    readonly double skills;

    public Player(string name, double skills )
```

```

    {
        this.name = name;
        this.skills = skills;
    }

    public async Task<Player> Ping(Player peer)
    {
        if (random.NextDouble() <= this.skills)
        {
            this.totalBallsReceived++;
            return await peer.Ping(this);
        }
        else
        {
            return peer;
        }
    }
}

```

TODO: show of the code is used.

Behind the scenes, each invocation of `Ping()` is added to the message queue by the `Actor` class, which then processes each call sequentially in the order it was added to the queue. This gives us the guarantee that an instance of the `Player` class is never being accessed concurrently by two threads, and eliminates the need to make the class thread-safe.

## Dealing with constraints of the Actor model

Per definition of the Actor model, all methods are executed asynchronously. Methods that have no return value (void methods) can be executed asynchronously without syntactic changes. However, methods that do have a return value need to be made asynchronous using the `async` keyword.

In some situations, the application of the `async` keyword and the corresponding dispatching of the method may be unnecessary. For instance, a method that returns immutable information is always thread-safe and does not need to be dispatched.

Using the `Player` class example from above, we may want to add a `Tostring()` method which returns the name of the player. In this situation we don't really need this method to be dispatched since it's guaranteed that concurrency is guaranteed to will never be an issue.

To avoid dispatching this method, apply the `ExplicitlySynchronizedAttribute` attribute:

```

class Player : Actor
{
    readonly string name;
    .
    .
    .

    [ExplicitlySynchronized]
    public string ToString()

```



```
{  
    return this.name;  
}
```

Applying this attribute explicitly tells PostSharp that we take responsibility for the synchronization of this method.

## 4.2.2. Dispatching a Method to the UI Thread

When you are building rich client user interfaces you have to be vigilant not to lock up the user interface while performing intensive background tasks.

This topic contains the following sections.

- [Using BackgroundWorker](#) at page 89
- [Adding background processing](#) at page 91
- [Adding UI thread processing](#) at page 95

### Using BackgroundWorker

One of the techniques available is to make use of the built in .NET [BackgroundWorker](#) object. This allows you to remove background processing from the UI thread. As you can see in the example below there are a lot of pieces that you need to make this work.

```
public partial class CustomerEdit : Form  
{  
    private readonly BackgroundWorker _backgroundWorker;  
  
    public CustomerEdit()  
    {  
        InitializeComponent();  
        _backgroundWorker = new BackgroundWorker();  
        _backgroundWorker.DoWork += DoSave;  
        _backgroundWorker.RunWorkerCompleted += SaveCompleted;  
    }  
  
    private void SaveCompleted(object sender, RunWorkerCompletedEventArgs e)  
    {  
        lblStatus.Text = "Finished Saving";  
    }  
  
    private void btnSave_Click(object sender, EventArgs e)  
    {  
        _backgroundWorker.RunWorkerAsync();  
    }  
  
    private void DoSave(object sender, DoWorkEventArgs doWorkEventArgs)  
    {
```

```
    var customerRepository = new CustomerRepository();
    customerRepository.Save(BuildCustomerFromScreen());
}

private Customer BuildCustomerFromScreen()
{
    return new Customer();
}
}
```

To properly manage and interact with a [BackgroundWorker](#) process you need to hook the [DoWork](#) and [RunWorkerCompleted](#) events. You need to couple the code that should be run to the [DoWork](#) event handler. The code to update the UI needs to be coupled to the [RunWorkerCompleted](#) event handler and, finally, you need to execute the [BackgroundWorker](#) object's [RunWorkerAsync](#) method to kick off the whole process.

As you can see, there are a lot of moving pieces in a very simple [BackgroundWorker](#) example. Here's how PostSharp simplifies this common coding scenario.

## Adding background processing

### To add background processing:

1. The first thing you need to understand is that you can write your code as if you had no thoughts of having any background processing occurring.

```
public partial class CustomerEdit : Form
{
    public CustomerEdit()
    {
        InitializeComponent();
    }

    private void SaveCompleted()
    {
        lblStatus.Text = "Finished Saving";
    }

    private void btnSave_Click(object sender, EventArgs e)
    {
        DoSave();
        SaveCompleted();
    }

    private void DoSave()
    {
        var customerRepository = new CustomerRepository();
        customerRepository.Save(BuildCustomerFromScreen());
    }

    private Customer BuildCustomerFromScreen()
    {
        return new Customer();
    }
}
```

2. Once you have written your code you will need to determine which piece of it should run in the background and in the UI threads. In this example the `btnSave_Click` method should execute in the background and the `SaveCompleted` method should execute in the UI thread. First, you should add the background processing to the `btnSave_Click` method.

```
private void btnSave_Click(object sender, EventArgs e)
{
    DoSave();
    SaveCompleted
}

private void
{
    var customerRepository = new CustomerRepository();
    customerRepository.Save(BuildCustomerFromScreen());
}
```

3. You will be prompted with a wizard to complete the process. Accept the first page.

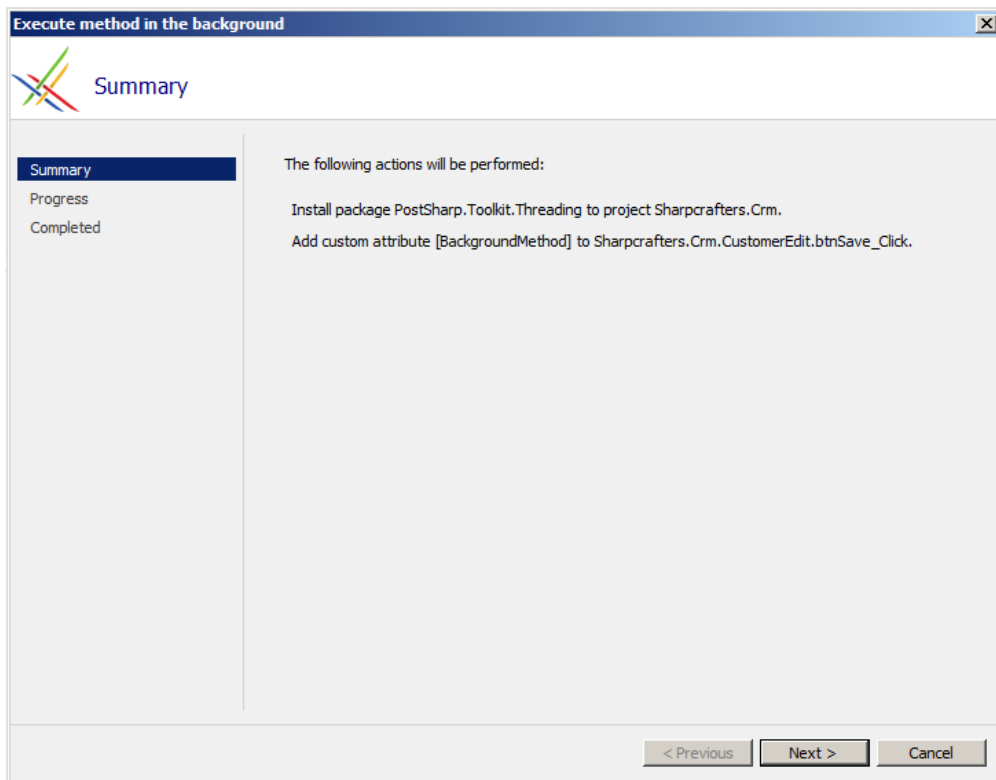

4. If you have not yet added background processing to your project, PostSharp will download the Threading Pattern Library and add it for you.

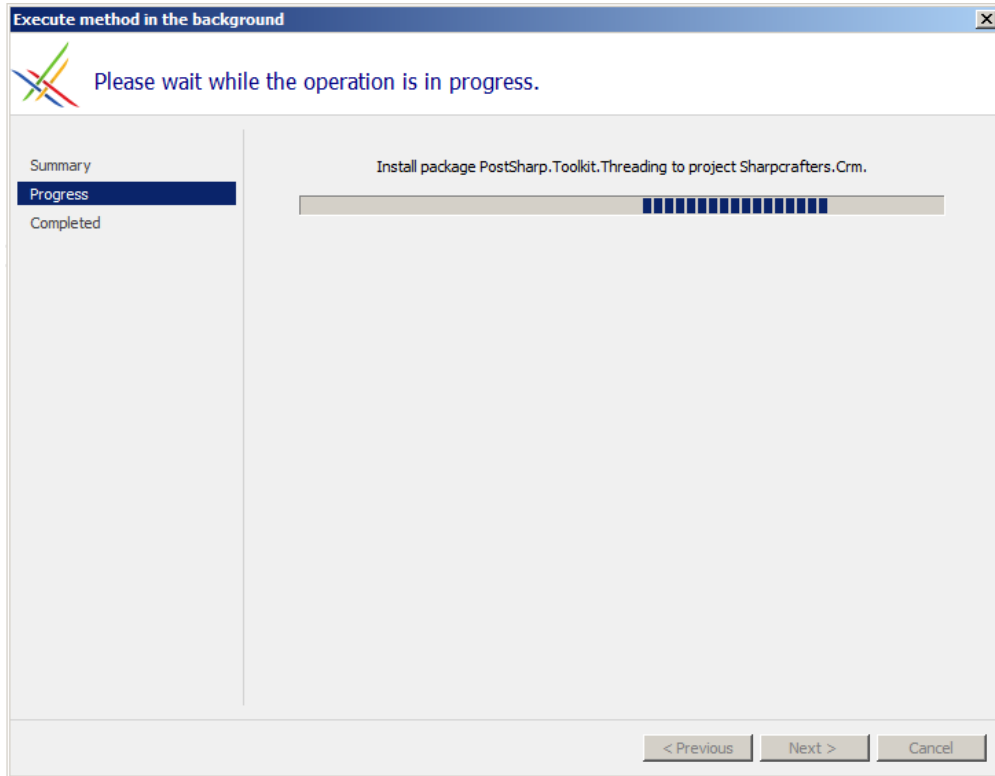

5. Click **Finish** to complete the process.

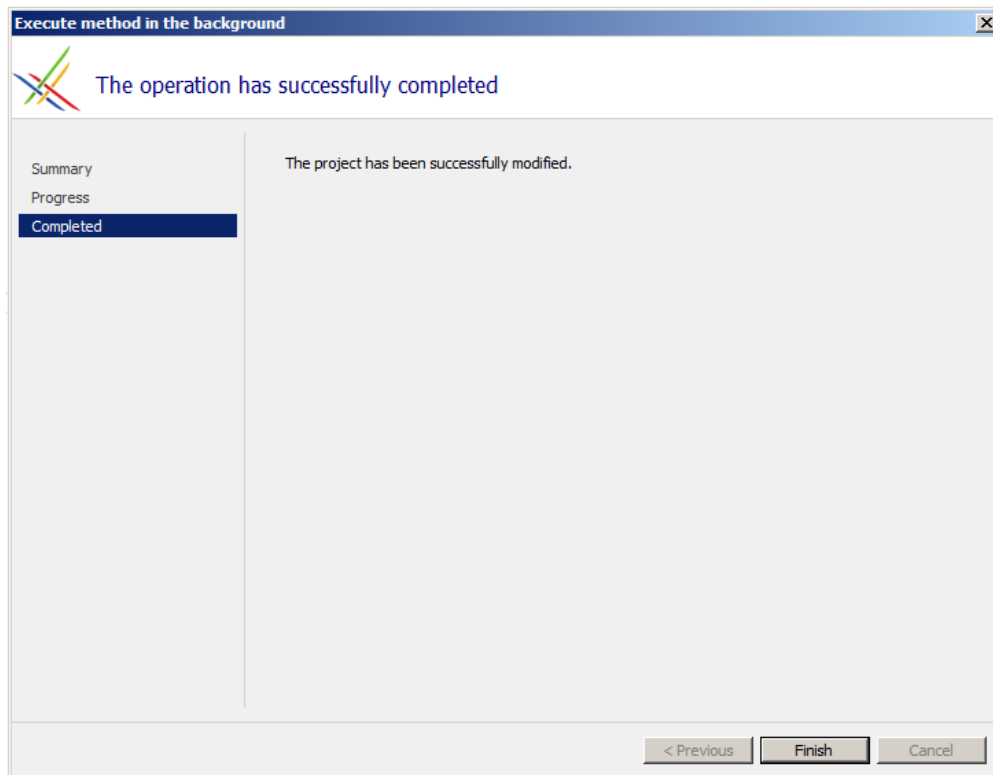

6. When you look at your code you will see that only one thing has changed. The method you designated to run in the background is now decorated with the `[BackgroundWorker]` attribute.

```
[BackgroundMethod]
private void btnSave_Click(object sender, EventArgs e)
{
    DoSave();
    SaveCompleted();
}
```

## Adding UI thread processing

Once you've added background processing to the button click, you will need a way to have the `SaveCompleted` method run on the UI thread. If you don't do this you will get an `InvalidOperationException` because setting the `lblStatus.Text` property is a cross threading operation.

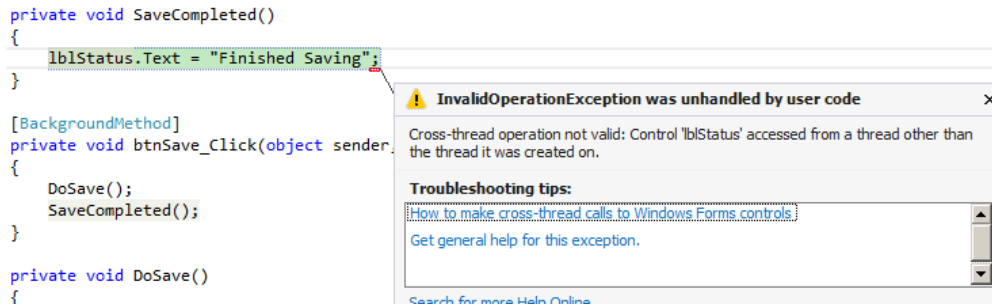

Here's how you can fix this:

1. Your code has encapsulated the UI thread interaction in the `SaveCompleted` method. Open the smart tag on that method and choose to "execute the method in the object thread". This tells PostSharp to configure this method to execute in the thread that the class containing the method is executing in.

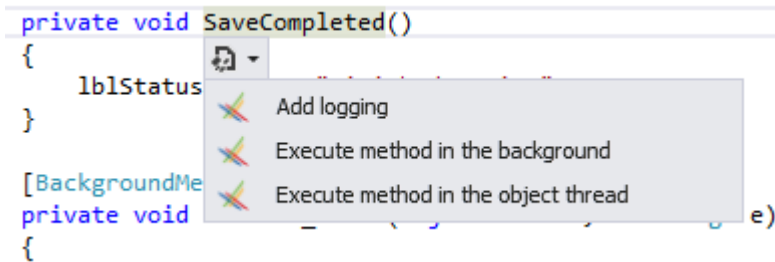

2. After selecting the smart tag option you will be returned to your code and you'll notice that the only change was the addition of the `[DispatchedMethod]` attribute to the `SaveCompleted` method.

```
[DispatchedMethod]
private void SaveCompleted()
{
    lblStatus.Text = "Finished Saving";
}
```

Now if you run your code you will no longer receive the `InvalidOperationException` and instead will see the label on the UI update. All of the `Save` functionality will occur in a separate thread which prevents the user interface from locking up while that is happening.

## See Also

### Reference

[BackgroundWorker](#)

## 4.2.3. Dispatching a Method to Background

Long running processes will block the further execution of code while the system waits for them to complete. When you are building applications it's common to push long running processes to the background so that other processes can continue without waiting. Two common ways of doing this are with asynchronous processing and the [BackgroundWorker](#). Both require a lot of boiler plate code to push execution to another thread.

PostSharp provides you with the ability to push execution of a method to a background thread without having to worry about all of the boiler plate code.

### To add **[BackgroundMethod]** attribute:

1. Find the method that you want to push to the background for execution.

```
public class CustomerRepository
{
    public void DoStuff()
    {
        Console.WriteLine("Things are getting done");
    }
}
```

2. Select "Execute method in the background" from the Smart Tag available under the method name.

```
public class CustomerRepository
{
    public void DoStuff()
    {
        Console.
    }
}
```

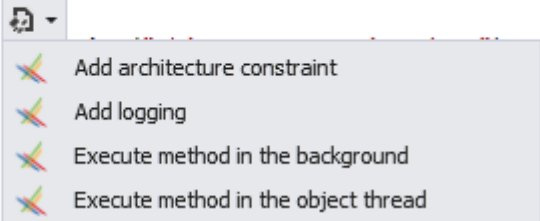

The image shows a Smart Tag menu for the `DoStuff()` method. The menu is open, showing four options: "Add architecture constraint", "Add logging", "Execute method in the background", and "Execute method in the object thread". The "Execute method in the background" option is highlighted.



3. A summary of the changes that will be made is presented to you.

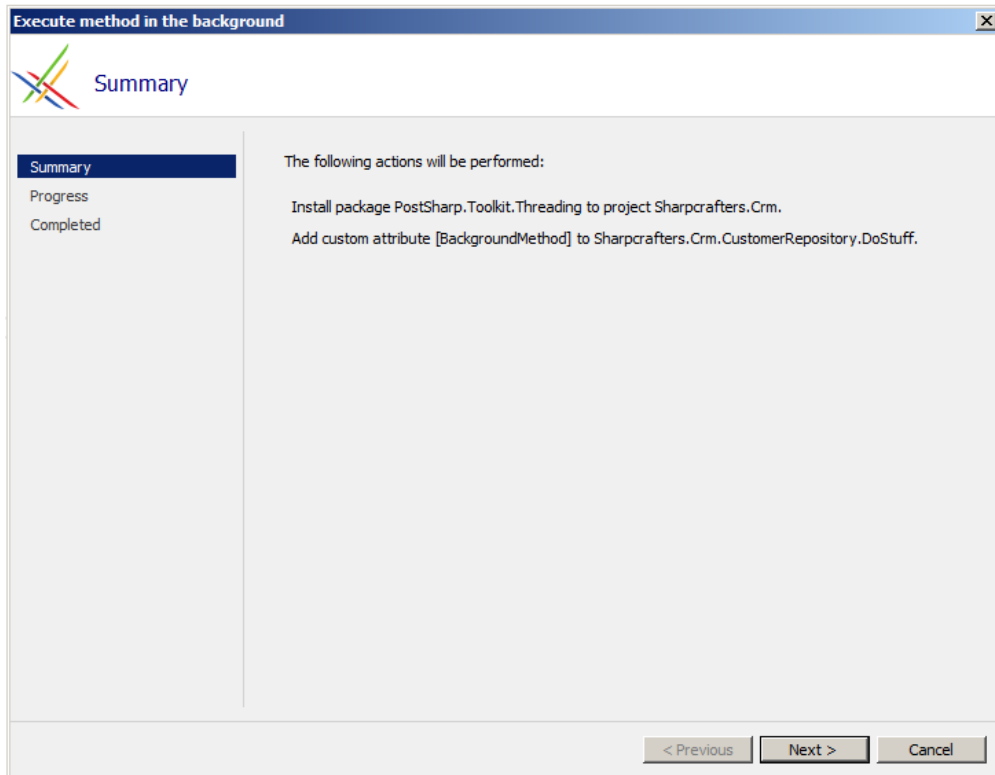

4. At this time, and if it is necessary, PostSharp will download the Threading Pattern Library and add it to your project.

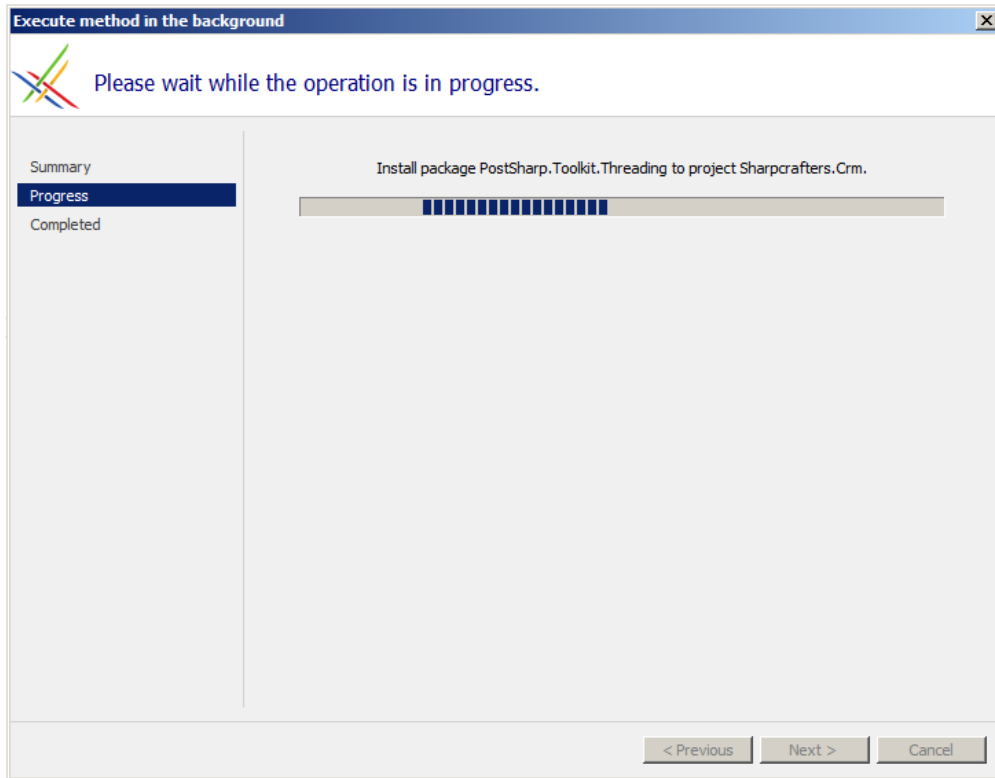

- Once the process has completed successfully you'll be presented with the final page of the wizard.

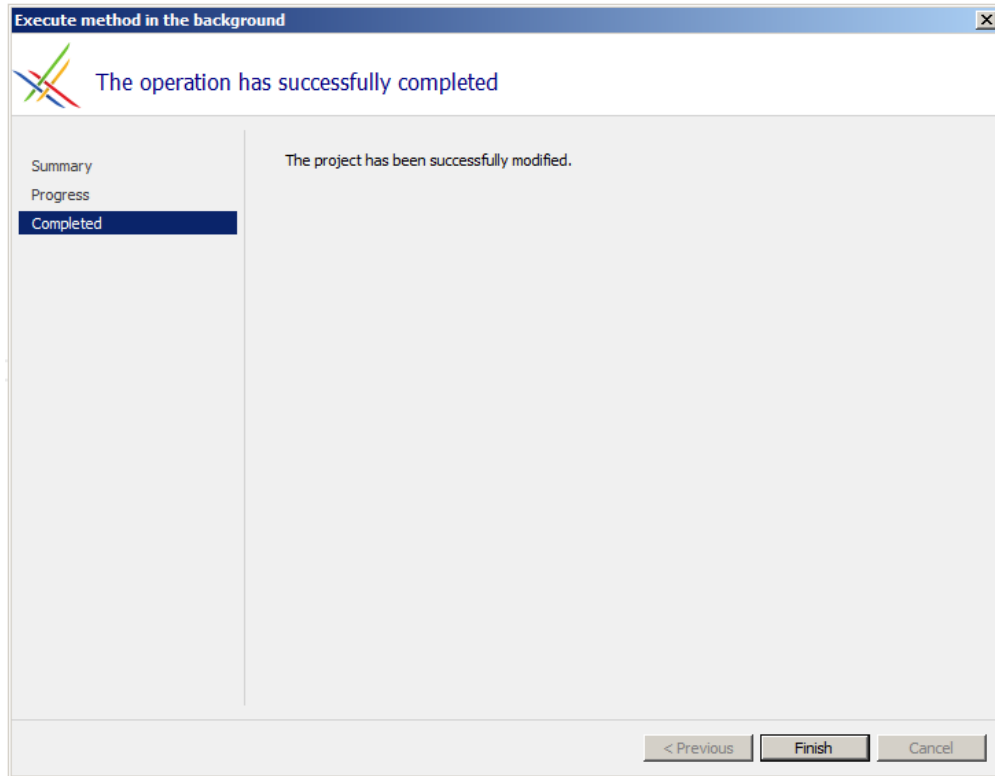

- You'll notice that only one change was made to your codebase. The `[BackgroundMethod]` attribute was added to the class you were targeting. Now when this method executes in your application it will occur in another thread and will allow for the calling code to continue executing.

```
public class CustomerRepository
{
    [BackgroundMethod]
    public void DoStuff()
    {
        Console.WriteLine("Things are getting done");
    }
}
```

Those simple steps are all that is required for you to declare that a method should be executed in a background thread.

## See Also

### Reference

[BackgroundWorker](#)

## 4.2.4. Detecting Deadlocks at Runtime

The Threading Pattern Library contains a deadlock detection aspect. Instead of letting your application freeze because of a deadlock, it will throw an exception with detailed information about which threads and which objects are involved in the deadlock. This makes it possible to diagnose deadlock that happens in production, which is otherwise usually very difficult.

To enable the deadlock detection algorithm, you need to add the [DeadlockDetectionPolicy](#) custom attribute to each assembly of the solution.

See [DeadlockDetectionPolicy](#) for details.

## 4.3. Working with the Model Pattern Library

The Model Pattern Library provides the following features:

- **INotifyPropertyChanged.** The [NotifyPropertyChangedAttribute](#) aspect implements the [INotifyPropertyChanged](#) interface and automatically raises the [PropertyChanged](#) event for the relevant properties whenever an object is changed. For details, see [Automatically implementing INotifyPropertyChanged](#) at page 100.
- **Code Contracts.** The namespace [PostSharp.Patterns.Contracts](#) contains custom attributes such as [RequiredAttribute](#), which can be applied to fields, properties or parameters, and validates their value at runtime. See [Validating Parameters, Fields and Properties](#) at page 113 for details.

### See Also

#### Reference

[NotifyPropertyChangedAttribute](#)

[PostSharp.Patterns.Contracts](#)

### 4.3.1. Automatically implementing INotifyPropertyChanged

Binding objects to the UI is a large and tedious task. You must implement [INotifyPropertyChanged](#) on every property that needs to be bound. You need to ensure that the underlying property setter correctly raises events so that the View knows that changes have occurred. The larger your codebase, the more work there is. You can partially eliminate all of this repetitive code by pushing some of the functionality to a base class that each Model class inherits from. It still doesn't eliminate all of the repetition though.

PostSharp can completely eliminate all of that repetition for you. All you have to do is make use of the Model Pattern Library's [NotifyPropertyChangedAttribute](#) aspect.

## To add `INotifyPropertyChanged` aspect:

1. Let's add `NotifyPropertyChangedAttribute` to the `CustomerForEditing` class:

```
public class CustomerForEditing
{
    public string FirstName { get; set; }
    public string LastName { get; set; }
    public string FullName
    {
        get { return string.Format("{0} {1}", this.FirstName, this.LastName);}
    }
    public string Phone { get; set; }
    public string Mobile { get; set; }
    public string Email { get; set; }
}
```

2. Put the caret on the class name and expand the Smart Tag. From the list select "Implement `INotifyPropertyChanged`".

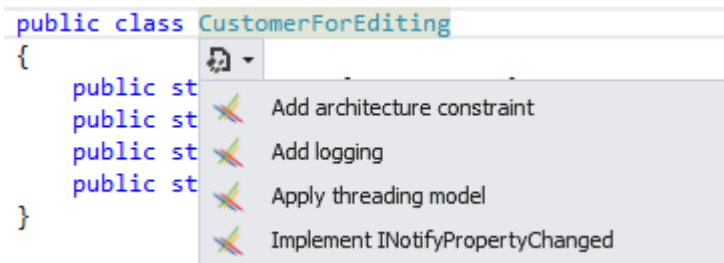

3. If you haven't previously added the Model Pattern Library to the current project, PostSharp will inform you that it will be doing this as well as adding an attribute to the target class.

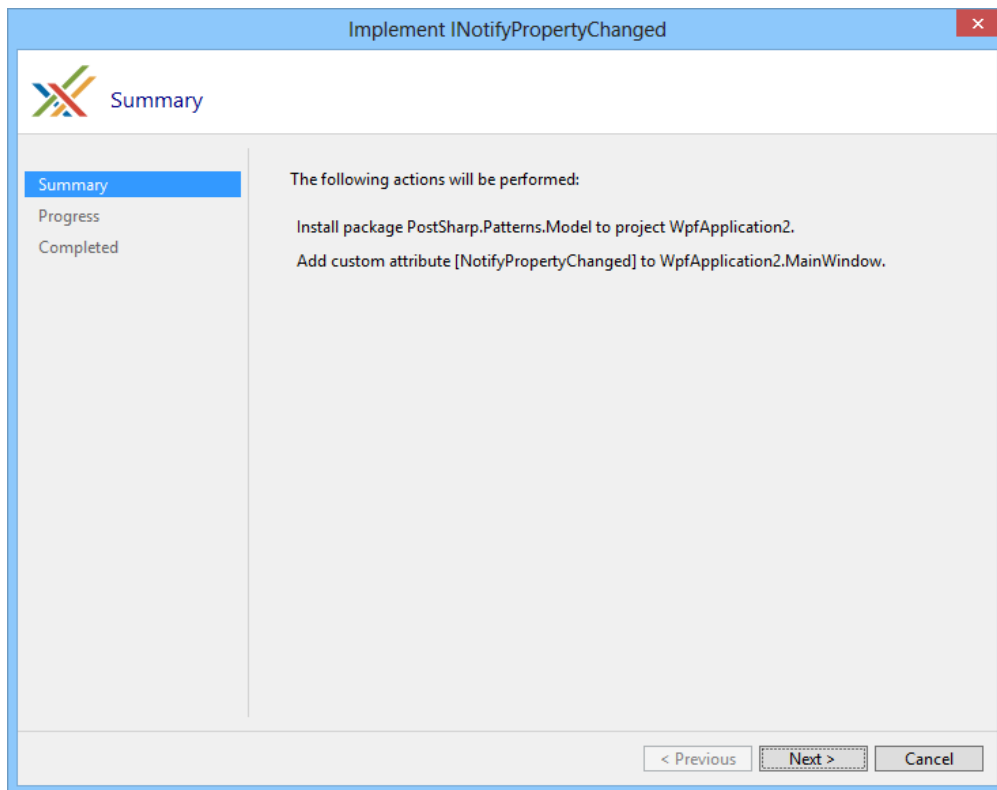

4. PostSharp will download the Model Pattern Library and add the attribute.

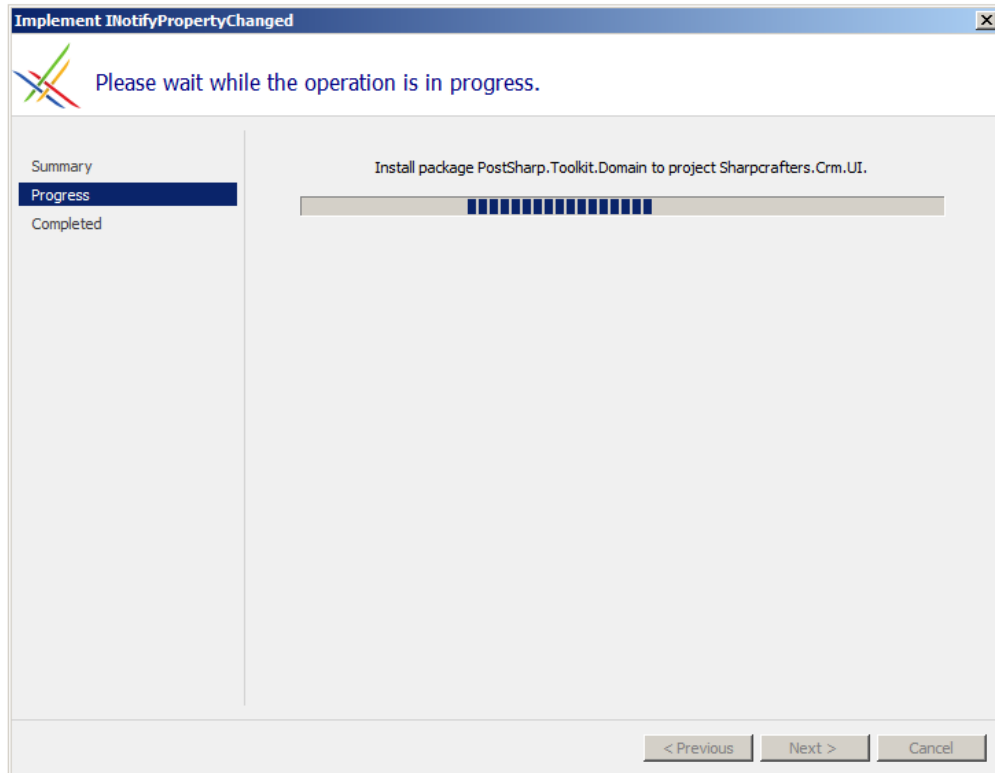

5. Once the download, installation and configuration of the Model Pattern Library and the addition of the attribute has finished you can close the wizard and look at the changes that were made to your codebase.

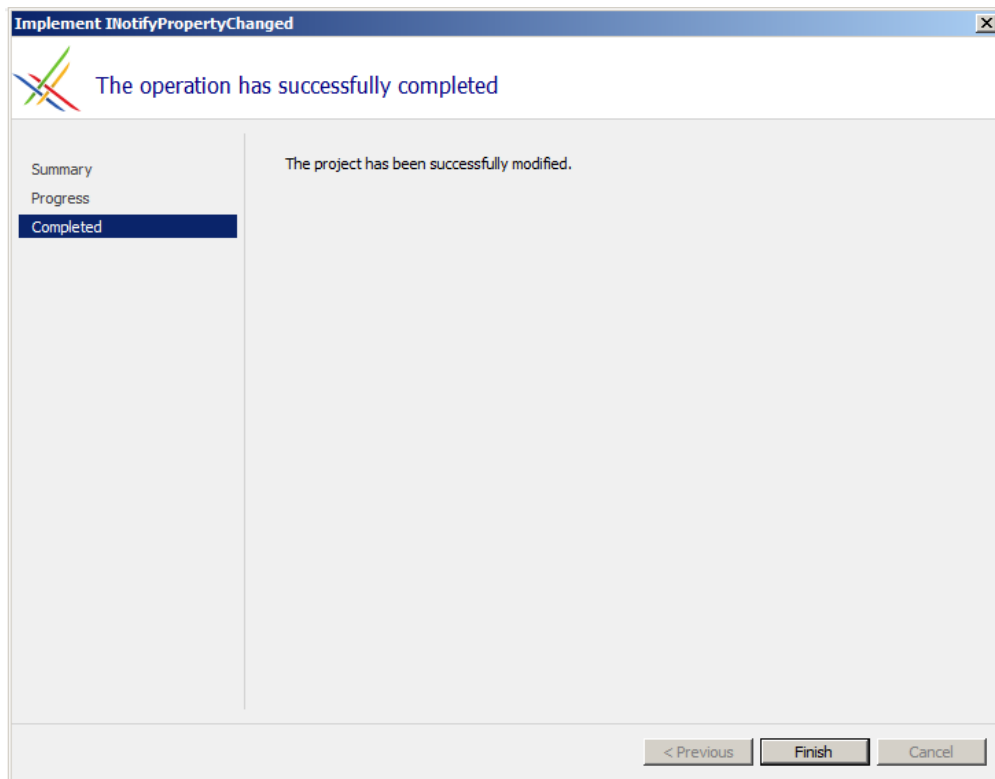



- You'll notice that the code you added [NotifyPropertyChangedAttribute](#) to has only been slightly modified. PostSharp has added a [NotifyPropertyChangedAttribute](#) attribute to the class. This class level attribute will add the implementation of [NotifyPropertyChangedAttribute](#) to the class as well as the plumbing code in each property that makes it work.

```
[NotifyPropertyChanged]
public class CustomerForEditing
{
    public string FirstName { get; set; }
    public string LastName { get; set; }
    public string FullName
    {
        get { return string.Format("{0} {1}", this.FirstName, this.LastName); }
    }
    public string Phone { get; set; }
    public string Mobile { get; set; }
    public string Email { get; set; }
}
```

#### Note

This example has added [NotifyPropertyChangedAttribute](#) to one class. If you need to implement [NotifyPropertyChangedAttribute](#) to many different classes in your codebase you will want to read about using aspect multicasting. See the section [Adding Aspects to Multiple Declarations](#) at page 126.

By using the Model Pattern Library to add [NotifyPropertyChangedAttribute](#) to your Model classes you are able to eliminate all of the repetitive boilerplate coding tasks and code from the codebase.

## See Also

### Reference

[INotifyPropertyChanged](#)

[NotifyPropertyChangedAttribute](#)

### 4.3.1.1. Customizing the NotifyPropertyChanged Aspect

Postsharp includes a number of attributes for customizing the Model Pattern's behaviour and for handling special dependencies.

This topic contains the following sections.

- [Ignoring Changes to Properties](#) at page 106
- [Handling Virtual Calls, References, and Delegates in a Get Accessor](#) at page 106
- [Handling Local Variables](#) at page 108
- [Handling Dependencies on Pure Methods](#) at page 109

## Ignoring Changes to Properties

Use the [IgnoreAutoChangeNotificationAttribute](#) class attribute to prevent an `OnPropertyChanged` event from being invoked when setting a property. For example, the `CustomerModel` class contains a `Country` property amongst others:

```
[NotifyPropertyChanged]
public class CustomerModel
{
    public string FirstName { get; set; }
    public string LastName { get; set; }

    public string Phone { get; set; }
    public string Mobile { get; set; }
    public string Email { get; set; }
    public string Country { get; set;}
}
```

To prevent a property notification from being invoked when the `Country`'s value is set, simply place the [IgnoreAutoChangeNotificationAttribute](#) attribute above the property:

```
[NotifyPropertyChanged]
public class CustomerModel
{
    public string FirstName { get; set; }
    public string LastName { get; set; }
    public string Phone { get; set; }
    public string Mobile { get; set; }
    public string Email { get; set; }

    [IgnoreAutoChangeNotification]
    public string Country { get; set;}
}
```

## Handling Virtual Calls, References, and Delegates in a Get Accessor

If a get accessor calls a virtual method from its class or a delegate, or references a property of another object (without using canonical form `this.field.Property`), PostSharp will generate an error because it cannot resolve such a dependency at build time. To suppress this error, you can add the [SafeForDependencyAnalysisAttribute](#) custom attribute to the property accessor (or in any method used by the property accessor). This custom attribute instructs PostSharp that the property accessor is "safe" – in other words, it contains only dependencies in the canonical form `this.field.Property`.

For example, say `CustomerModel` contains a virtual method called `ValidateCountry()` which is used by the get accessor of its `Country` property:

```
[NotifyPropertyChanged]
public class CustomerModel
{
```

```

    // Details skipped.

protected virtual bool ValidateCountry(string s)
{
    if (s!=null)
        return true;
    else
        return false;
}

public string Country
{
    get
    {
        if(this.ValidateCountry(value))
            return value;
        else
            return null;
    }
    set;
}
}

```

In this situation the property relies on a virtual method which PostSharp cannot resolve at build time, so the [SafeForDependencyAnalysisAttribute](#) attribute can be placed on the `Country` property suppress this error:

```

[NotifyPropertyChanged]
public class CustomerModel
{
    // Details skipped.

    public virtual bool Test(string s)
    {
        if (s!=null)
            return true;
        else
            return false;
    }

    [SafeForDependencyAnalysisAttribute]
    public string Country
    {
        get
        {
            if(this.test(value) == true)
                return value;
            else
                return null;
        }
        set;
    }
}

```

**Note**

By using [SafeForDependencyAnalysisAttribute](#), you are taking the responsibility that your code only has dependencies that are given either in the canonical form of `this.field.Property` either explicitly using the `On` construct (see the next section). If you are using this custom attribute but have non-canonical dependencies, some property changes may not be detected in which case no notification will be generated.

## Handling Local Variables

Properties may depend on a property of another object, and sometimes this object must be stored in a local variable. PostSharp is not able to analyze chains of dependencies in properties that are dependent on a property of a local variable.

For example, consider the following version of `CustomerModel` which contains properties for primary and secondary contact phone numbers, each of which is of type `Contact`, as well a string property called `ValidPhoneNumber` which attempts to return a non-null phone number:

```
public class Contact
{
    public string Phone {get; set;}
}

[NotifyPropertyChanged]
public class CustomerModel
{
    public Contact PrimaryContact{get; set;}
    public Contact SecondaryContact{get; set;}

    public string ValidPhoneNumber
    {
        Contact contact = null;
        if(PrimaryContact != null)
            contact = PrimaryContact;
        else
            contact = SecondaryContact;

        if(contact != null)
            return contact.Phone;
        else
            return null;
    }
}
```

In this situation the local variable `contact` cannot be analyzed, so the dependency must be explicitly specified using the `Depends On` method:

```
[NotifyPropertyChanged]
public class CustomerModel
{
    public Contact PrimaryContact{get; set;}
}
```

```

public Contact SecondaryContact{get; set;}

[SafeForDependencyAnalysis]
public string ValidPhoneNumber
{
    Depends.On(this.PrimaryContact.Phone, this.SecondaryContact.Phone);
    Contact contact = null;
    if(PrimaryContact != null)
        contact = PrimaryContact;
    else
        contact = SecondaryContact;

    if(contact != null)
        return contact.Phone;
    else
        return null;
}
}

```

#### Note

The [SafeForDependencyAnalysisAttribute](#) attribute is still required in order to suppress the error about the dependency on a local variable.

## Handling Dependencies on Pure Methods

Often times an object will depend on a method which is solely dependent on its input parameters to produce an output (e.g. a static method). Consider the following variation to `CustomerModel` where the `ValidPhoneNumber` property logic has been moved into a static method called `GetValidPhoneNumber()` which exists in a separate helper class called `ContactHelper`:

```

public class ContactHelper
{
    [Pure]
    public static string GetValidPhoneNumber(string firstPhoneNumber, string secondPhoneNumber)
    {
        if(firstPhoneNumber != null)
            return firstPhoneNumber;
        else if (secondPhoneNumber != null)
            return secondPhoneNumber;
        else
            return null;
    }
}

[NotifyPropertyChanged]
public class CustomerModel
{
    public Contact PrimaryContact{get; set;}
    public Contact SecondaryContact{get; set;}
}

```

```
public string ValidPhoneNumber
{
    get {
        return ContactHelper.GetValidPhoneNumber(this.PrimaryContact.Phone, this.SecondaryContact.Phone);
    }
}
```

Since `GetValidPhoneNumber()` is a standalone method of another class, it is not analyzed. Therefore the `PureAttribute` attribute needs to be applied to this method to acknowledge this dependency.

## See Also

### Reference

[PureAttribute](#)

[IgnoreAutoChangeNotificationAttribute](#)

[SafeForDependencyAnalysisAttribute](#)

[Depends On](#)

[Depends](#)

### 4.3.1.2. Working with Properties that Depend on Other Objects

It's very common for the properties of one class to be dependent on the properties of another class. For example, a view-model layer will often contain a reference to a model object, and public properties which are in turn forwarded to the underlying properties of this referenced object. In this scenario the view-model component's properties have a dependency on the referenced model's properties. Subsequently the referenced model may also have properties which depend on the properties of other objects.

PostSharp's Model Pattern Library easily handles transitive dependencies. Simply add the `NotifyPropertyChangedAttribute` class attribute to each class in the dependency chain. This will ensure that property change notifications are propagated up and down the dependency chain. The Model Pattern Library takes care of the rest and will even handle circular dependencies.

In the following set of steps, the `CustomerModel` class is used as a dependency of a `CustomerViewModel` class containing `FirstName` and `LastName` properties both of which directly map to properties of the `CustomerModel` class, and a public read only property called `FullName`, which is calculated based on the value of the underlying customer's `FirstName` and `LastName` properties.

1. Add the `CustomerModel` class to your project ensuring that the `NotifyPropertyChangedAttribute` attribute is included:

```
[NotifyPropertyChanged]
public class CustomerModel
{
    public string FirstName { get; set; }
    public string LastName { get; set; }
    public string Phone { get; set; }
    public string Mobile { get; set; }
    public string Email { get; set; }
}
```

2. Setup a view-model class which contains a reference to a `CustomerModel` object, add properties to get/set the name related fields. References to properties of the `CustomersForEditing` object should be in the form of `this.field.Property` (or `this.Property.Property`), otherwise PostSharp won't be able to discover the dependencies from your source code.

```
class CustomerViewModel
{
    Customer model;

    public CustomerViewModel(Customer m)
    {
        this.model = m;
    }

    public string FirstName { get { return this.model.FirstName; } set { this.model.Fi
    public string LastName { get { return this.model.LastName; } set { this.model.Last
}
```

3. Add the `FullName` property and use the same rule as described in the previous step to reference dependent properties:

```
class CustomerViewModel
{
    Customer model;

    public CustomerViewModel(Customer m)
    {
        this.model = m;
    }
    public string FirstName { get { return this.model.FirstName; } set { this.model.Fi
    public string LastName { get { return this.model.LastName; } set { this.model.Last

    public string FullName { get {
        return string.Format("{0} {1}", this.model.FirstName, this.model.LastName);
    } }

}
```

4. Add the `NotifyPropertyChangedAttribute` attribute to the class:

```
[NotifyPropertyChanged]
class CustomerViewModel
{
    Customer model;

    public CustomerViewModel(Customer m)
    {
        this.model = m;
    }

    public string FirstName { get { return this.model.FirstName; } set { this.model.Fi
    public string LastName { get { return this.model.LastName; } set { this.model.Last

    public string FullName { get {
        return string.Format("{0} {1}", this.model.FirstName, this.model.LastName);
    } }

}
```

You now have a view-model class which can be used to bridge a view (e.g. an application's user interface) with the underlying data, and calls to get/set will be propagated across the chain of dependencies.

#### Note

Read the article [Customizing the NotifyPropertyChanged Aspect](#) at page 105 to learn about referencing properties without using the `this.field.Property` form.



## See Also

### Reference

[NotifyPropertyChangedAttribute](#)

## 4.3.2. Validating Parameters, Fields and Properties

This topic contains the following sections.

- [Contracts](#) at page 113
- [Custom Contracts](#) at page 118
- [Contract Inheritance](#) at page 121
- [See Also](#) at page 0

### Contracts

Throwing exceptions upon detecting a bad or unexpected value is good programming practice. However, writing the same checks over and over in different areas of the code base is tedious, error prone, and difficult to maintain.

Consider the following method which checks if a valid string has been passed in:

```
public class CustomerModel
{
    public void SetFullName(string firstName, string lastName)
    {
        if(firstName == null)
            throw NullReferenceException();

        if(lastName == null)
            throw NullReferenceException();

        FullName = firstName + lastName;
    }
}
```

In this example, checks have been added to ensure that both parameters contain a valid string. A better solution is to place the logic which performs this check into its own reusable class, especially such boilerplate logic is involved, and then reuse/invoke this class whenever the check needs to be performed.

PostSharp's Contract attributes do just that by moving such checks out of code and into parameter attributes. For example, PostSharp's [RequiredAttribute](#) contract could be used to simplify the example as follows:

```
public class CustomerModel
{
```

```

public void SetFullName([Required] string firstName, [Required] string lastName)
{
    this.FullName = firstName + lastName;
}

```

In this example the [RequiredAttribute](#) attribute performs the check for null, thus eliminating the need to write the boiler plate code for the check inline with other code.

A contract can also be used in a property as shown in the following example:

```

public class CustomerModel
{
    [Required]
    public FirstName
    {
        get;
        set;
    }
}

```

Using a contract in a property ensures that the value being passed into set is validated before the logic (if any) for set is executed.

Similarly, a contract can be used directly on a field which will validate the value being assigned to the field:

```

public class CustomerModel
{
    [Required]
    private string mFirstName = "Not filled in yet";

    public void SetFirstName(string firstName)
    {
        mFirstName = firstName;
    }
}

```

In this example, `firstName` will be validated by the [Required](#) contract before being assigned to `mFirstName`. Placing a contract on a field provides the added benefit of validating the field regardless of where it's set from.

Note that PostSharp also includes a number of built-in contracts which range from checks for null values to testing for valid phone numbers. You can also develop your own contracts with custom logic for your own types as described below.

There are two ways to add contracts:

- from the UI
- manually

This section contains the following subsections.

- [Adding Contracts from the UI](#) at page 115
- [Adding Contracts Manually](#) at page 118

### Adding Contracts from the UI

PostSharp's Visual Studio integration provides a smart tag popup which can be used to select and apply a contract to a parameter, field, or property.

#### To add contract using the UI:

1. Click on the parameter, field, or property for which the contract is to be applied. While hovering the mouse over this item, a smart tag drop-down will appear:

```
public class CustomerModel
{
    private string mFirstName = "Not filled in yet";
    public void SetFirstName(string firstName)
    {
        mFirstName = firstName;
    }
}
```

2. Click on the smart tag drop-down to reveal the contracts available:

```
public class CustomerModel
{
    private string mFirstName = "Not filled in yet";
    public void Set
    {
        mFirstName =
    }
}
```

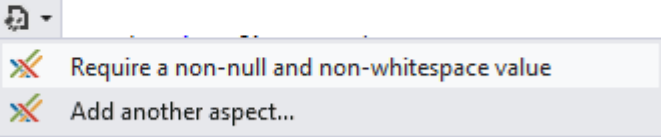
A smart tag popup menu is shown over the `mFirstName` field. The menu has a header with a smart tag icon and a dropdown arrow. Below the header, there are two items, each with a red 'X' icon: "Require a non-null and non-whitespace value" and "Add another aspect...".

Contract
Require a non-null and non-whitespace value
Add another aspect...

3. Select a contract from the list or select **Add another aspect** to display the aspect selection dialog:

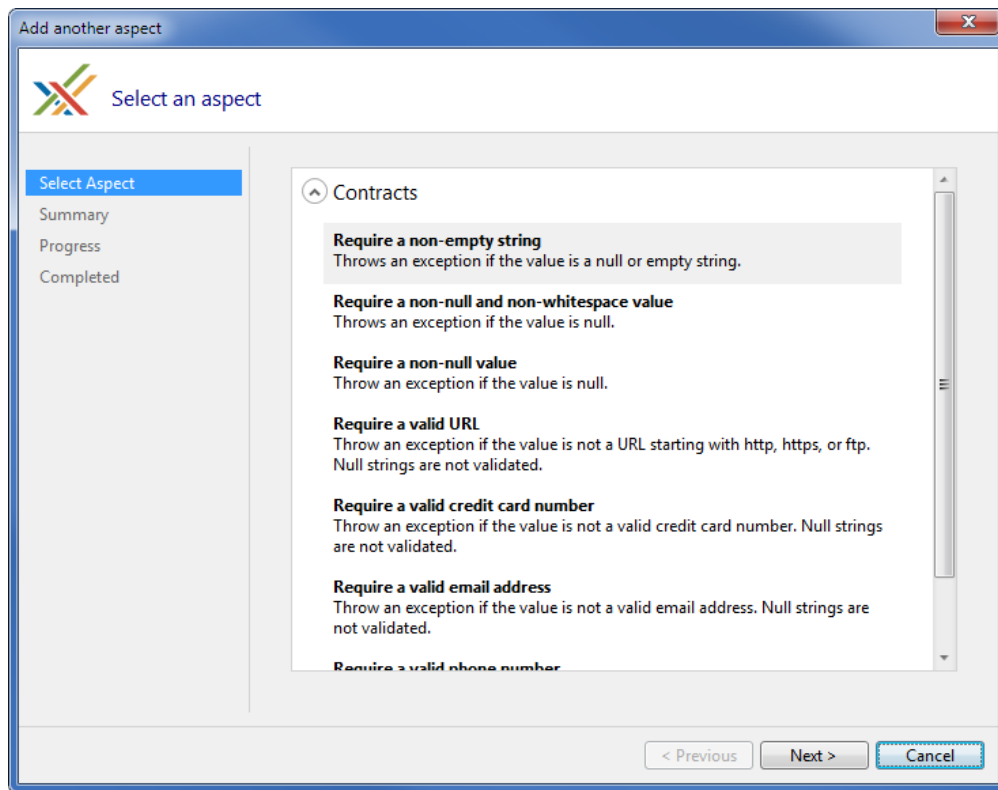

4. Select a contract and click **Next**.

5. Confirm the addition of the contract and click **Next**:

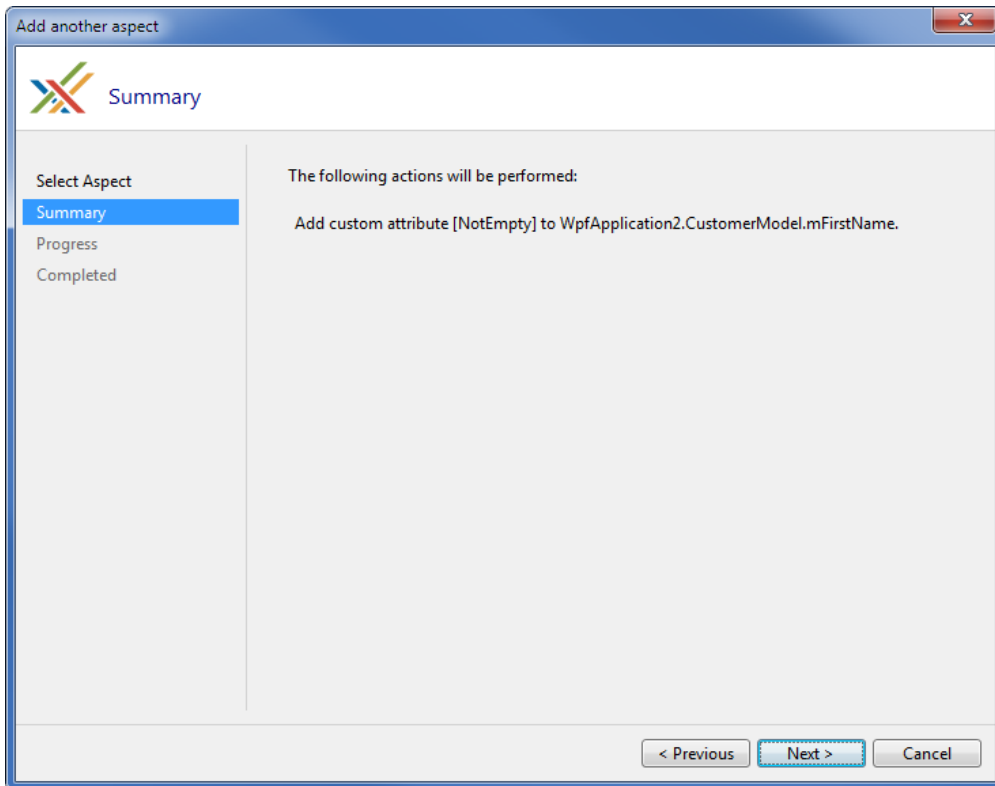

- Click **Finish** when the dialog indicates that the operation completed:

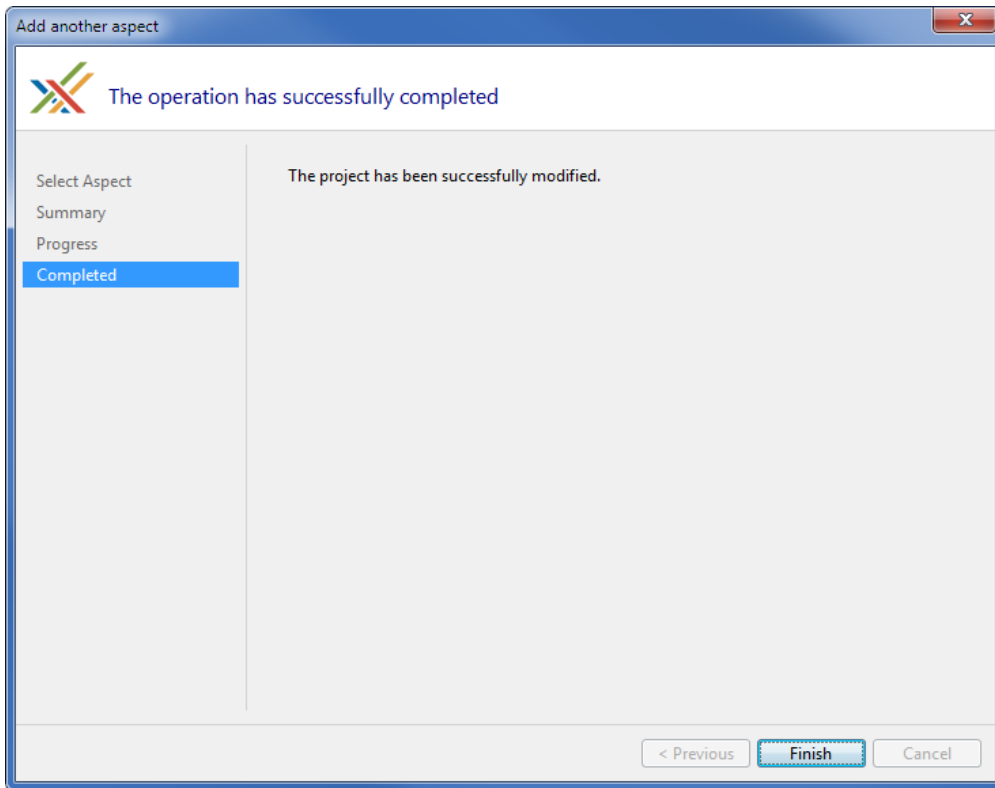

The aspect has now been added in code:

### Adding Contracts Manually

#### To add contract manually:

- Add the assembly: [PostSharp.Patterns.Model](#) to your project.
- Add the namespace: [PostSharp.Patterns.Contracts](#).
- Add the attribute before the parameter name for example:

```
public void SetFullName([Required] string firstName, [Required] string lastName)
```

### Custom Contracts

Given the benefits that contracts provide over manually checking values and throwing exceptions in code, you will likely want to implement your own contracts to perform your own custom checks and handle your own custom types.

The following steps show how to implement a contract which throws an exception if a numeric parameter is zero:

**To implement a contract throwing an exception if a numeric parameter is zero:**

1. Use the following namespaces: [PostSharp.Aspects](#) and [PostSharp.Reflection](#).
2. Derive a class from [LocationContractAttribute](#) and set the [ErrorMessage](#) property:

```
public class NonZeroAttribute : LocationContractAttribute
{
    public NonZeroAttribute()
        : base()
    {
        ErrorMessage = "The {2} must have a non-zero value";
    }
}
```

**Note**

The [ErrorMessage](#) property can be set to a formatting string that contains placeholders. See the documentation for the [ErrorMessage](#) property for more information.

3. Implement the [ILocationValidationAspect](#) interface in the new contract class which exposes the [ValidateValue\(T, String, LocationKind\)](#) method. Note that this interface must be implemented for each type that is to be handled by the contract. In this example, the contract will handle both `int` and `uint`, so the interface is implemented for both integer types. If additional integer types were to be handled by this class (e.g. `long`), then additional implementations of [ILocationValidationAspect](#) would have to be added:

```
public class NonZeroAttribute : LocationContractAttribute, ILocationValidationAspect<int>
{
    public NonZeroAttribute()
        : base()
    {
        ErrorMessage = "Expected some type";
    }

    public Exception ValidateValue(int value, string name, LocationKind locationKind)
    {
        if (value == 0)
            return this.CreateArgumentOutOfRangeException(value, name, locationKind);
        else
            return null;
    }

    public Exception ValidateValue(uint value, string name, LocationKind locationKind)
    {
        if (value == 0)
            return this.CreateArgumentOutOfRangeException(value, name, locationKind);
        else
            return null;
    }
};
```

[ValidateValue\(T, String, LocationKind\)](#) takes in the value to test, the name of the parameter, property or field, and the usage (i.e. whether it's a parameter, property, or field). The method must return an exception if a check fails, or null or if no exception is to be raised.

With the contract now created it can be used. For example, the following methods which calculate the modulus between two numbers, can use the contract defined above to ensure that neither of their input parameters are zero:

```
bool Mod([NonZero] int number, [NonZero] int dividend)
{
    return ((number % dividend) == 0);
}

bool Mod([NonZero] uint number, [NonZero] uint dividend)
{
    return ((number % dividend) == 0);
}
```



## Contract Inheritance

PostSharp ensures that any contracts which have been applied to an abstract, virtual, or interface method are inherited along with that method in derived classes, all without the need to re-specify the contract in the derived methods. This is shown in the following example:

```
public interface ICustomerModel
{
    void SetFullName([Required] string firstName, [Required] string lastName);
}

public class CustomerModel : ICustomerModel
{
    public void SetFullName(string firstName, string lastName)
    {
        this.FullName = firstName + " " + lastName;
    }
}
```

Here `ICustomerModel.SetFullName` method specifies that the `firstName` and `lastName` parameters are required using the `RequiredAttribute` attribute. Since the `CustomerModel.SetFullName` method implements this method, these attributes will also be applied to its parameters.

### Note

If the derived class exists in a separate assembly, that assembly must be processed by PostSharp and must reference PostSharp and PostSharp Model pattern assembly.

## See Also

### Reference

[RequiredAttribute](#)

[PostSharp.Patterns.Model](#)

[PostSharp.Patterns.Contracts](#)

[PostSharp.Aspects](#)

[PostSharp.Reflection](#)

[LocationContractAttribute](#)

[ErrorMessage](#)

[ILocationValidationAspect](#)

[ValidateValue\(T, String, LocationKind\)](#)



## CHAPTER 5

# Adding Aspects to Code

An aspect has no effect until it is applied to some element of code. PostSharp provides multiple ways to add aspects to your code.

## Applying Aspects to Multiple Elements of Code Declaratively

In many situations, you want to apply the same aspect to many elements of code. For instance, you may need to add tracing or performance monitoring to all public methods of a namespace. Since there may be hundreds of affected methods, you don't want to add a custom attribute to all of them.

Thanks to an extension of semantics of custom attributes named *"multicast custom attribute"* ([MulticastAttribute](#)), it is easy to apply an aspect to multiple elements of code using a single line of code.

For details, see [Adding Aspects Declaratively Using Attributes](#) at page 124 and [Understanding Aspect Inheritance](#) at page 143.

## Applying Aspects to Multiple Elements of Code Imperatively

If declarative features of [MulticastAttribute](#) are not sufficient for your case, you can select elements of code imperatively. For instance, you can develop complex filters based on [System.Reflection](#) or read information from an XML file.

There are two ways you can implement imperative selection aspect targets:

### Filtering Out Using `CompileTimeValidate`

To filter out elements of codes that have been selected by [MulticastAttribute](#), you can implement the method [CompileTimeValidate\(Object\)](#) of your aspect and silently return `false` if the candidate target is not appropriate. .

For instance, the following aspect will apply only on security-critical methods.

```
using System;
using System.Reflection;
using PostSharp.Aspects;

namespace Samples2
{
    [Serializable]
```

```

public sealed class TraceSecurityCriticalAttribute : OnMethodBoundaryAspect
{
    // Select only security-critical methods.
    public override bool CompileTimeValidate(MethodBase method)
    {
        return method.IsSecurityCritical;
    }

    public override void OnEntry(MethodExecutionArgs args)
    {
        Console.WriteLine("On Entry");
    }
}

```

See [Validating Aspect Usage](#) at page 213 for details.

### Adding Aspect Instances Using `IAAspectProvider`

If you have to implement more complex rules to select the target of aspects, you can create another aspect that will do nothing else than adding aspect instances to your code. This aspect must implement the interface `IAAspectProvider` and will typically derive from `AssemblyLevelAspect` or `TypeLevelAspect`.

#### Tip

Use [ReflectionSearch](#) to perform complex queries over `System.Reflection`.

## 5.1. Adding Aspects Declaratively Using Attributes

In .NET, you normally need to write one line of code for any application of a target attribute. If a custom attribute applies to all types of a namespace, you have to manually add the custom attribute to every single type.

By contrast, multicast custom attributes allow you to apply a custom attribute on multiple declarations from a single line of code by using wildcards or regular expressions, or by filtering on some attributes. It makes it easy to apply an aspect to, say, all public static methods of a namespace, with a single line of code.

Multicast attributes can be inherited: you can put it on an interface and ask it to apply to all classes implementing this interface. Attribute inheritance also works for classes, virtual or interface methods, and parameters of virtual or interface methods.

Custom attributes supporting multicasting needs to be derived from `MulticastAttribute`. All PostSharp aspects and constraints are derived from this class.

**Note**

Multicasting of custom attribute is a feature of PostSharp. If you do not transform your assembly using PostSharp, multicast attributes will behave as plain old custom attributes.

**Note**

This documentation often refers to this as “*aspect*” multicasting and inheritance. This is not totally accurate. Although this feature has been developed to support aspects, you can use it for your own custom attributes, even if they are not aspects. To use multicasting and inheritance for custom attributes that are not aspects, simply derive the attribute class from [MulticastAttribute](#) instead of [Attribute](#).

Attribute multicasting supports the following scenarios:

- [Adding Aspects to a Single Declaration](#) at page 125
- [Adding Aspects to Multiple Declarations](#) at page 126
- [Adding Aspects to Derived Classes and Methods](#) at page 129
- [Overriding and Removing Aspect Instances](#) at page 135
- [Reflecting Aspect Instances at Runtime](#) at page 139

For a conceptual overview of this feature, see:

- [Understanding Attribute Multicasting](#) at page 140
- [Understanding Aspect Inheritance](#) at page 143

## See Also

### Reference

[MulticastAttribute](#)

[MulticastAttributeUsageAttribute](#)

[IAAspectProvider](#)

## 5.1.1. Adding Aspects to a Single Declaration

Aspects in PostSharp are plain custom attributes. You can apply them to any element of code as usually.

In the following example, the [Trace](#) aspect is applied to two methods.

```
public class CustomerService
{
    [Trace]
    public Custom GetCustomer( int customerId )
    {
        // Details skipped.
    }
}
```

```

    }

    [Trace]
    public void MergeCustomers( Customer customer1, Customer customer2 );
    {
        // Details skipped.
    }
}

```

## 5.1.2. Adding Aspects to Multiple Declarations

Once have written an aspect we have to apply it to the application code so that it will be used. There are a number of ways to do this so let's take a look at one of them: custom attribute multicasting. Other ways include XML Multicasting (see the section [Adding Aspects Using XML](#) at page 146) and dynamic aspect providers (see more in the section [Adding Aspects Programmatically using IAspect-Provider](#) at page 147).

This topic contains the following sections.

- [Applying to all members of a class](#) at page 126
- [Applying an aspect to all types in a namespace](#) at page 126
- [Excluding an aspect from some members](#) at page 127
- [Filtering by class visibility](#) at page 128
- [Filtering by method modifiers](#) at page 128
- [Programmatic filtering](#) at page 128

### Applying to all members of a class

When we are trying to apply a method level aspect we can place an attribute to each of the methods.

```

[OurLoggingAspect]
public class CustomerServices

```

As our codebase grows this approach becomes tedious. We need to remember to add the attribute to all of the methods on the class. If you have hundreds of classes, you may have thousands of methods you need to manually add the aspect attribute to. It's an unsustainable proposition. Thankfully, there is a way to make this easier. Instead of applying your aspect on each method you can add that attribute to the class and PostSharp will ensure that the aspect is applied to all of the methods on that class.

### Applying an aspect to all types in a namespace

Even though we don't have to apply an aspect to all methods in all classes in our application, adding the aspect attribute to every class could still be an overwhelming task. If we want to apply our aspect in a broad stroke we can make use of PostSharp's [MulticastAttribute](#).

The [MulticastAttribute](#) is a special attribute that will apply other attributes throughout your codebase. Here's how we would use it.

1. Open the [AssemblyInfo.cs](#), or create a new file [GlobalAspects.cs](#) if you prefer to keep things separate (the name of this file does not matter).
2. Add an `[assembly:]` attribute that references the aspect you want applied.
3. Add the [AttributeTargetTypes](#) property to the aspects's constructor and define the namespace that you would like the aspect applied to.

```
[assembly: OurLoggingAspect(AttributeTargetTypes="OurCompany.OurApplication.Controller
```

This one line of code is the equivalent of adding the aspect attribute to every class in the desired namespace.

#### Note

When setting the [AttributeTargetTypes](#) you can use wildcards (\*) to indicate that all sub-namespaces should have the aspect applied to them. It is also possible to indicate the targets of the aspect using [regex](#). Add "[regex:](#)" as a prefix to the pattern you wish to use for matching.

## Excluding an aspect from some members

Multicasting an attribute can apply the aspect with a very broad brush. It is possible to use [AttributeExclude](#) to restrict where the aspect is attached.

```
[assembly: OurLoggingAspect(AttributeTargetTypes="OurCompany.OurApplication.Controllers.*", At
[assembly: OurLoggingAsepct(AttributeTargetMembers="Dispose", AttributeExclude = true, Attribu
```

In the example above, the first multicast line indicates that the [OurLoggingAspect](#) should be attached to all methods in the [Controllers](#) namespace. The second multicast line indicates that the [OurLoggingAspect](#) should not be applied to any method named [Dispose](#).

#### Note

Notice the [AttributePriority](#) property that is set in both of the multicast lines. Since there is no guarantee that the compiler will apply the attributes in the order you have specified in the code, it is necessary to declare an order to ensure processing is completed as desired.

In this case, the [OurLoggingAspect](#) will be applied to all methods in the [Controllers](#) namespace first. After that is completed, the second multicast of [OurLoggingAspect](#) is performed which then excludes the aspect from methods named [Dispose](#).

See [Overriding and Removing Aspect Instances](#) at page 135 for more details about excluding and overriding aspects.

## Filtering by class visibility

Now that you've been able to apply our aspect to all classes in a namespace and its sub-namespaces, you may be faced with the need to restrict that broad stroke. For example, you may want to apply your aspect only to classes defined as being public.

1. Add the [AttributeTargetTypeAttributes](#) property to the [MulticastAttribute](#)'s constructor.
2. Set the [AttributeTargetTypeAttributes](#) value to `Public`.

```
[assembly: OurLoggingAspect(AttributeTargetTypes="OurCompany.OurApplication.Controller  
AttributeTargetTypeAttributes = MulticastAttributes.Public
```

By combining [AttributeTargetTypeAttributes](#) values you are able to create many combinations that are appropriate for your needs.

### Note

When specifying attributes of target members or types, do not forget to provide all categories of flags, not only the category on which you want to put a restriction.

## Filtering by method modifiers

Filtering at a class level may not be granular enough for your needs. Aspects can be attached at the method level and you will want to control filtering on these aspects as well. Let's look at an example of how to apply aspects only to methods marked as virtual.

1. Add the [AttributeTargetTypeAttributes](#) property to the [MulticastAttribute](#)'s constructor.
2. Set the [AttributeTargetTypeAttributes](#) value to `VirtualVirtual`.

```
[assembly: OurLoggingAspect(AttributeTargetTypes="OurCompany.OurApplication.Controller
```

Using this technique you can apply a method level aspect, or stop it from being applied, based on the existence or non-existence of things like the `static`, `abstract`, and `virtual` keywords.

## Programmatic filtering

There are situations where you will want to filter in a way that isn't based on class or method declarations. You may want to apply an aspect only if a class inherits from a specific class or implements a certain interface. There needs to be a way for you to accomplish this.



The easiest way is to override the [CompileTimeValidate\(Object\)](#) method of your aspect class, where you can perform your custom filtering. This is the opt-out approach. Have the [CompileTimeValidate\(Object\)](#) method return `false` without emitting any error, and the candidate target will be ignored. See the section **[usage-validation]** for details.

The second approach is opt-in. See the section [Adding Aspects Programmatically using IAspectProvider](#) at page 147 for details.

## See Also

### Reference

[MulticastAttribute](#)

[AttributeTargetTypes](#)

[AttributeExclude](#)

[AttributePriority](#)

[AttributeTargetTypeAttributes](#)

[CompileTimeValidate\(Object\)](#)

[PersistMetaData](#)

## 5.1.3. Adding Aspects to Derived Classes and Methods

By default, aspects apply to the class or class member which your attribute has been applied to. However, PostSharp provides the ability to specify aspect inheritance which can allow your attributes to be inherited in derived classes. This feature, named *aspect inheritance* can be specified on types, methods, and parameters, but not on properties or events.

### Note

PostSharp Professional or higher edition is required for aspect inheritance.

This topic contains the following sections.

- [Applying aspects to derived types](#) at page 129
- [Setting inheritance on a per-usage basis](#) at page 131
- [Applying aspects to overridden methods](#) at page 131
- [Applying aspects to new methods of derived types](#) at page 134

## Applying aspects to derived types

One way to implement aspect inheritance is to add a [MulticastAttributeUsageAttribute](#) custom attribute to your aspect class. Aspects that apply to types are typically derived from [TypeLevelAspect](#) or [InstanceLevelAspect](#).

The benefit of this approach is that the aspect will be automatically applied to all derived classes, eliminating the need to manually setup attributes in the derived classes. Moreover, this logic lives in one place.

The following steps describe how to enable aspect inheritance on existing aspect, derived from [TypeLevelAspect](#), which applies a [DataContractAttribute](#) attribute to the base and all derived classes, and a [DataMemberAttribute](#) attribute to all properties of the base class and those of derived classes:

### How to enable aspect inheritance on existing aspect:

1. Create a [TypeLevelAspect](#) which implements [IAAspectProvider](#). In this example we start with the [AutoDataContractAttribute](#) class which was introduced in the section [Example: Automatically Adding DataContract and DataMember Attributes](#) at page 280
2. Decorate [AutoDataContractAttribute](#) with the [MulticastAttribute](#), and set the [Inheritance](#) to [Strict](#). Note that [MulticastInheritance.Strict](#) and [MulticastInheritance.Multicast](#) have the same effect when applied to type-level aspects.

```
[MulticastAttributeUsage(Inheritance = MulticastInheritance.Strict)]
[Serializable]
public sealed class AutoDataContractAttribute : TypeLevelAspect, IAspectProvider
{
    // Details skipped.
}
```

3. Decorate your base class with [AutoDataContractAttribute](#). The following snippet shows a base customer class and a derived customer class:

```
[AutoDataContractAttribute]
class Document
{
    public string Title { get; set; }
    public string Author { get; set; }
    public DateTime PublishedOn { get; set; }
}

class MultiPageArticle : Document
{
    public List<ArticlePage> Pages { get; set; }
}
```

When the attribute is applied to the base class, the [DataContractAttribute](#) and [DataMemberAttribute](#) attributes will be applied at compile time to both classes. If other derived classes were added, then these would be decorated automatically as well.

## Setting inheritance on a per-usage basis

Specifying targets and attribute inheritance can also be done on a per-usage basis rather than hard-coding it into the custom attribute. In the following snippet, we've removed the [MulticastAttributeUsageAttribute](#) attribute from [AutoDataContractAttribute](#):

```
[
    // MulticastAttributeUsage(Inheritance = MulticastInheritance.Strict)]
[Serializable]
public sealed class AutoDataContractAttribute : TypeLevelAspect, IAspectProvider
{
    // Details skipped.
}
```

Now the inheritance mode can be specified directly on the [AutoDataContractAttribute](#) instance by setting the [AttributeInheritance](#) property as shown here:

```
[TraceMethodAttribute(AttributeInheritance = MulticastInheritance.Strict)]
class Document
{
    // Details skipped.
}
```

## Applying aspects to overridden methods

The following example shows a custom attribute which when applied to a class, writes a message to the console window whenever a method enters and exits:

```
[Serializable]
public sealed class TraceMethodAttribute : OnMethodBoundaryAspect
{
    public override void OnEntry(MethodExecutionArgs args)
    {
        Console.WriteLine(string.Format("Entering {0}.{1}.", args.Method.DeclaringType.Name, a
    }

    public override void OnExit(MethodExecutionArgs args)
    {
        Console.WriteLine(string.Format("Leaving {0}.{1}.", args.Method.DeclaringType.Name, ar
    }
}
```

Specifying inheritance is simply a matter of adding the [MulticastAttributeUsageAttribute](#) attribute and specifying the inheritance type, or to set the [AttributeInheritance](#) property on the custom attribute usage.

In the snippet below, we have added the `TraceMethod` aspect to a virtual method and used the `AttributeInheritance` property to require the aspect to be automatically applied to all overriding methods:

```
class Document
{
    // Details skipped.

    // This method will be traced.
    [TraceMethodAttribute(AttributeInheritance = MulticastInheritance.Strict)]
    public virtual void RenderHtml(StringBuilder html)
    {
        html.AppendLine( this.Title );
        html.AppendLine( this.Author );
    }
}

class MultiPageArticle: Document
{
    // This method will be traced.
    public override void RenderHtml(StringBuilder html)
    {
        base.RenderHtml(html);
        foreach ( ArticlePage page in this.Pages )
        {
            page.RenderHtml( html );
        }
    }

    // This method will NOT be traced.
    public void RenderHtmlPage(StringBuilder html, int pageIndex )
    {
        html.AppendFormat ( "{0}, page {1}", this.Title, pageIndex+1 );
        html.AppendLine();
        html.AppendLine( this.Author );
    }
}
}
```

In this example, `TraceMethodAttribute` will output entry and exit messages for `Document.RenderHtml` method and `MultiPageArticle.RenderHtml` method as shown here:

```
Entering MultiPageArticle.RenderHtml
Entering Document.RenderHtml
Leaving Document.RenderHtml
Leaving MultiPageArticle.RenderHtml
```

#### Note

Aspect inheritance works with virtual, abstract and interface methods and their parameters.

We would get the similar result by adding the `TraceMethod` attribute to the `Document` class. Indeed, by virtue of attribute multicasting (see section [Adding Aspects to Multiple Declarations](#) at page 126 for more details), adding a method-level attribute to a class implicitly adds it to all method of this class.

```
[TraceMethodAttribute(AttributeInheritance = MulticastInheritance.Strict)]
class Document
{
    // All property getters and setters will be traced.
    public string Title { get; set; }
    public string Author { get; set; }
    public DateTime PublishedOn { get; set; }

    // This method will be traced.
    public virtual void RenderHtml(StringBuilder html)
    {
        html.AppendLine( this.Title );
        html.AppendLine( this.Author );
    }
}

class MultiPageArticle: Document
{
    // Property getters and setters will NOT be traced.
    public List<ArticlePage> Pages { get; set; }

    // This method will be traced.
    public override void RenderHtml(StringBuilder html)
    {
        base.RenderHtml(html);
        foreach ( ArticlePage page in this.Pages )
        {
            page.RenderHtml( html );
        }
    }

    // This method will NOT be traced.
    public void RenderHtmlPage(StringBuilder html, int pageIndex )
    {
        html.AppendFormat ( "{0}, page {1}", this.Title, pageIndex+1 );
        html.AppendLine();
        html.AppendLine( this.Author );
    }
}
}
```

However, by adding the `TraceMethod` aspect to all methods of the `Document` type, we added it to property getters and setters, influencing the output:

```
Entering MultiPageArcticle.RenderHtml
Entering Document.RenderHtml
Entering Document.get_Title
Leaving Document.get_Title
Entering Document.get_Author
```

```

Leaving Document.get_Author
Leaving Document.RenderHtml
Leaving MultiPageArticle.RenderHtml

```

## Applying aspects to new methods of derived types

In the previous section the `TraceMethod` attribute used *Strict inheritance* which means that if the base class is decorated with the attribute, it will only be applied to methods which are declared in the base class and overridden in the derived class.

By changing the inheritance mode to **Multicast**, we specify that the aspect should be also be applied to new methods of the derived class, i.e. not only methods that are overridden from the base class.

In the following snippet we've changed inheritance from Strict to Multicast:

```

[TraceMethodAttribute(AttributeInheritance = MulticastInheritance.Multicast)]
class Document
{
    // All property getters and setters will be traced.
    public string Title { get; set; }
    public string Author { get; set; }
    public DateTime PublishedOn { get; set; }

    // This method will be traced.
    public virtual void RenderHtml(StringBuilder html)
    {
        html.AppendLine( this.Title );
        html.AppendLine( this.Author );
    }
}

class MultiPageArticle: Document
{
    // Property getters and setters will ALSO be traced.
    public List<ArticlePage> Pages { get; set; }

    // This method will be traced.
    public override void RenderHtml(StringBuilder html)
    {
        base.RenderHtml(html);
        foreach ( ArticlePage page in this.Pages )
        {
            page.RenderHtml( html );
        }
    }

    // This method will ALSO be traced.
    public void RenderHtmlPage(StringBuilder html, int pageIndex )
    {
        html.AppendFormat ( "{0}, page {1}", this.Title, pageIndex+1 );
        html.AppendLine();
        html.AppendLine( this.Author );
    }
}

```

```
    }  
}
```

With *Strict inheritance* in use, `TraceMethodAttribute` applied to `Document` was not applied to the `RenderHtmlPage` method and the `Pages` property. In other words, as the name suggests, *Strict inheritance* is strictly applying the attribute on base members and any derived members which are inherited. However, with *Multicast inheritance*, the aspect is also applied to the `RenderHtmlPage` method and the `Pages` property.

*Strict inheritance* evaluates multicasting and then inheritance, but *Multicast inheritance* evaluates inheritance and then multicasting.

## See Also

### Reference

[MulticastAttributeUsageAttribute](#)

[TypeLevelAspect](#)

[InstanceLevelAspect](#)

[DataContractAttribute](#)

[DataMemberAttribute](#)

[IAспектProvider](#)

[MulticastAttribute](#)

[Inheritance](#)

## 5.1.4. Overriding and Removing Aspect Instances

Having multiple instances of the same aspect on the same element of code is sometimes a desired behavior. With multicasting custom attributes ([MulticastAttribute](#)), it is easy to end up with that situation. Indeed, many multicasting paths can lead to the same target.

However, most of the time, a different behavior is preferred. We could define a method-level aspect on the type (this aspect would apply to all methods) and override (or even exclude) the aspect on a specific method.

The multicasting engine has both the ability to apply multiple aspect instances on the same target, and the ability to replace or remove custom attributes.

## Understanding the Multicasting Algorithm

Before going ahead, it is important to understand the multicasting algorithm. The algorithm relies on a notion of *order of processing* of aspect instances.

**⚠ Important**

This section covers how PostSharp handles multiple instances of the **same aspect type** for the sole purpose of computing how aspect instances should be overridden or removed. See [Coping with Several Aspects on the Same Target](#) at page 234 to understand how to cope with multiple instances of different aspects.

The following rules apply:

1. Aspect instances defined on a container (for instance a type) have always precedence over instances defined on an item of that container (for instance a method). Elements of code are processed in the following order: assembly, module, type, field, property, event, method, parameter.
2. When multiple aspect instances are defined on the same level, they are sorted by increasing of value of the [AttributePriority](#).

The algorithm builds a list of aspect instances applied (directly and indirectly) on an element of code, sorts these instances, and processes overrides or removals as described below.

## Applying Multiple Instances of the Same Aspect

The property [MulticastAttributeUsageAttribute AllowMultiple](#) determines whether multiple instances of the same aspect are allowed on an element of code. By default, this property is set to `true` for all aspects.

In the following example, the methods in type `MyClass` are enhanced by one, two and three instances of the `Trace` aspect (see code comments).

```
using System;
using System.Diagnostics;
using PostSharp.Aspects;
using PostSharp.Extensibility;
using Samples3;

[assembly: Trace(AttributeTargetTypes = "Samples3.My*", Category = "A")]
[assembly: Trace(AttributeTargetTypes = "Samples3.My*",
    AttributeTargetMemberAttributes = MulticastAttributes.Public, Category = "B")]

namespace Samples3
{
    [Serializable]
    public sealed class TraceAttribute : OnMethodBoundaryAspect
    {
        public string Category { get; set; }

        public override void OnEntry(MethodExecutionArgs args)
        {
            Trace.WriteLine("Entering " +
                args.Method.DeclaringType.FullName + "." + args.Method.Name, this);
        }
    }
}
```



```

public class MyClass
{
    // This method will have 1 Trace aspect with Category set to A.
    private void Method1()
    {
    }

    // This method will have 2 Trace aspects with Category set to A, B
    public void Method2()
    {
    }

    // This method will have 3 Trace aspects with Category set to A, B, C.
    [Trace(Category = "C")]
    public void Method3()
    {
    }
}

```

## Overriding an Aspect Instance Manually

You can require an aspect instance to override any previous one by setting the aspect property [AttributeReplace](#). This is equivalent to a deletion followed by an insertion (see below).

In the following examples, the first two methods of type `MyClass` are enhanced by aspects applied on assembly level, but these aspects are replaced by a different one on `Method3`.

```

using System;
using System.Diagnostics;
using PostSharp.Aspects;
using PostSharp.Extensibility;
using Samples5;

[assembly: Trace(AttributeTargetTypes = "Samples5.My*", Category = "A")]
[assembly: Trace(AttributeTargetTypes = "Samples5.My*",
    AttributeTargetMemberAttributes = MulticastAttributes.Public, Category = "B")]

namespace Samples5
{
    [Serializable]
    public sealed class TraceAttribute : OnMethodBoundaryAspect
    {
        public string Category { get; set; }

        public override void OnEntry(MethodExecutionArgs args)
        {
            Trace.WriteLine("Entering " +
                args.Method.DeclaringType.FullName + "." + args.Method.Name, this);
        }
    }
}

```

```

public class MyClass
{
    // This method will have 1 Trace aspect with Category set to A.
    private void Method1()
    {
    }

    // This method will have 2 Trace aspect with Category set to A, B.
    public void Method2()
    {
    }

    // This method will have 1 Trace aspects with Category set to C.
    [Trace(Category = "C", AttributeReplace = true)]
    public void Method3()
    {
    }
}

```

## Overriding an Aspect Instance Automatically

To cause a new aspect instance to automatically override any previous one, the aspect developer must disallow multiple instances by annotating the aspect class with the custom attribute [MulticastAttributeUsageAttribute](#) and setting the property [AllowMultiple](#) to `false`.

In the following example, the methods in type `MyClass` are enhanced by a single `Trace` aspect:

```

using System;
using System.Diagnostics;
using PostSharp.Aspects;
using PostSharp.Extensibility;
using Samples4;

[assembly: Trace(AttributeTargetTypes = "Samples4.My*", AttributePriority = 1, Category = "A")]
[assembly: Trace(AttributeTargetTypes = "Samples4.My*",
    AttributeTargetMemberAttributes = MulticastAttributes.Public, AttributePriority = 2, Cate

namespace Samples4
{
    [MulticastAttributeUsage(MulticastTargets.Method, AllowMultiple = false)]
    [Serializable]
    public sealed class TraceAttribute : OnMethodBoundaryAspect
    {
        public string Category { get; set; }

        public override void OnEntry(MethodExecutionArgs args)
        {
            Trace.WriteLine("Entering " +
                args.Method.DeclaringType.FullName + "." + args.Method.Name, this.
        }
    }
}

```

```

public class MyClass
{
    // This method will have 1 Trace aspect with Category set to A.
    private void Method1()
    {
    }

    // This method will have 1 Trace aspects with Category set to B.
    public void Method2()
    {
    }

    // This method will have 1 Trace aspects with Category set to C.
    [Trace(Category = "C")]
    public void Method3()
    {
    }
}

```

## Deleting an Aspect Instance

The [MulticastAttribute AttributeExclude](#) property removes any previous instance of the same aspect on a target.

This is useful, for instance, when you need to exclude a target from the matching set of a wildcard expression. For instance:

```

[assembly: Configurable( AttributeTypes = "BusinessLayer.*" )]

namespace BusinessLayer
{
    [Configurable( AttributeExclude = true )]
    public static class Helpers
    {
    }
}

```

## 5.1.5. Reflecting Aspect Instances at Runtime

Attribute multicasting has been primarily designed as a mechanism to add aspects to a program. Most of the time, the custom attribute representing an aspect can be removed after the aspect has been applied.

By default, if you add an aspect to a program and look at the resulting program using a disassembler or [System.Reflection](#), you will not find these corresponding custom attributes.

If you need your aspect (or any other multicast attribute) to be reflected by [System.Reflection](#) or any other tool, you have to set the [MulticastAttributeUsageAttribute PersistMetaData](#) property to `true`.

For instance:

```
[MulticastAttributeUsage( MulticastTargets.Class, PersistMetaData = true )]
public class TagAttribute : MulticastAttribute
{
    public string Tag;
}
```

#### Note

Multicasting of attributes is not limited only to PostSharp aspects. You can multicast any custom attribute in your codebase in the same way as shown here. If a custom attribute is multicast with the `PersistMetaData` property set to `true`, when reflected on the compiled code will look as if you had manually added the custom attribute in all of the locations.

## 5.1.6. Understanding Attribute Multicasting

This topic contains the following sections.

- [Overview of the Multicasting Algorithm](#)
- [Filtering Target Elements of Code](#)
- [Filtering Properties](#)
- [Overriding Filtering Attributes](#)

### Overview of the Multicasting Algorithm

Every multicast attribute class must be assigned a set of legitimate targets using the `MulticastAttributeUsageAttribute` custom attribute, which is the equivalent and complement of `AttributeUsageAttribute` for multicast attributes. Multicast attributes can be applied to types, methods, fields, properties, events, or/parameters. For instance, a caching aspect targets methods. A field validation aspect targets fields.

When a field-level multicast attribute is applied to a type, the attribute is implicitly applied to all fields of that type. When it is applied on an assembly, it is implicitly applied to all fields of that assembly.

The general rule is: when a multicast attribute is applied on a container, it is implicitly (and recursively) applied to all elements of that container.

The next table illustrates how this rule translates for different kinds of targets.

Directly applied to	Implicitly applied to
Assembly or Module	Types, methods, fields, properties, parameters, and events contained in this assembly or module.
Type	Methods, fields, properties, parameters, and events contained in this type.
Property or Event	Accessors of this property or event.

Directly applied to	Implicitly applied to
Method	This method and the parameters of this method.
Field	This field.
Parameter	This parameter.

## Filtering Target Elements of Code

Note that the default behavior is maximalistic: we apply the attribute to *all* contained elements. However, PostSharp provides a way to restrict the set of elements to which the attribute is multicast: filtering.

Both the attribute developer and the user of the aspect can specify filters.

### Developer-Specified Filtering

Just like normal custom attributes should be decorated with the [\[AttributeUsage\]](#) custom attribute, multicast custom attributes must be decorated by the [\[MulticastAttributeUsage\]](#) attribute (see [MulticastAttributeUsageAttribute](#)). It specifies which are the valid targets of the multicast attributes.

For instance, the following piece of code specifies that the attribute [GuiThreadAttribute](#) can be applied on instance methods. Aspect users experience a build-time error when trying to use this aspect on a constructor or static method.

```
[MulticastAttributeUsage(MulticastTargets.Method, TargetMemberAttributes = MulticastAttributes
[AttributeUsage(AttributeTargets.Assembly|AttributeTargets.Class|AttributeTargets.Method, Allo
[Serializable]
public class GuiThreadAttribute : MethodInterceptionAspect
{
    // Details skipped.
}
```

Note the presence of the [AttributeUsageAttribute](#) attribute in the sample above. It tells the C# or Visual Basic compiler that the attribute can be directly applied to assemblies, classes, constructors, or methods. But this aspect will never be eventually applied to an assembly or a class. Indeed, the [MulticastAttributeUsageAttribute](#) attribute specifies that the sole valid targets are methods. Furthermore, the [TargetMemberAttributes](#) property establishes a filter that includes only instance methods.

Therefore, if the aspect is applied on a type containing an abstract method, the aspect will not be multicast to this method, neither to its constructors.

#### Tip

Additionally to multicast filtering, consider using programmatic validation of aspect usage. Any custom attribute can implement [IValidableAnnotation](#) to implement build-time validation of targets. Aspects that derive from [Aspect](#) already implement these interfaces: your aspect can override the method [CompileTimeValidate\(Object\)](#).

**Tip**

As an aspect developer, you should enforce as many restrictions as necessary to ensure that your aspect is only used in the way you intended, and raise errors in other cases. Using an aspect in an unexpected way may result in runtime errors that are difficult to debug.

**User-Specified Filtering**

The attribute user can specify multicasting filters using specific properties of the [MulticastAttribute](#) class. To make it clear that these properties only impact the multicasting process, they have the prefix [Attribute](#).

As an aspect user, it is important to understand that you can only apply aspects to elements of codes that have been allowed by the developer of the aspect.

For instance, the following element of code adds a tracing aspect to all public methods of a namespace:

```
[assembly: Trace( AttributeTargetTypes="AdventureWorks.BusinessLayer.*", AttributeTargetMember
```

**Filtering Properties**

The following table lists the filters available to users and developers of aspects:

MulticastAttribute Property	MulticastAttributeUsage-Attribute Property	Description
<a href="#">AttributeTargetElements</a>	<a href="#">ValidOn</a>	Restricts the kinds of targets (assemblies, classes, value types, delegates, interfaces, properties, events, properties, methods, constructors, parameters) to which the attribute can be indirectly applied.
<a href="#">AttributeTargetAssemblies</a>		Wildcard expression or regular expression specifying to which assemblies the attribute is multicast.
	<a href="#">AllowExternalAssemblies</a>	Determines whether the aspect can be applied to elements defined in a different assembly than the current one.
<a href="#">AttributeTargetTypes</a>		Wildcard expression or regular expression filtering by name the type to which the attribute is applied, or the declaring type of the member to which the attribute is applied.
<a href="#">AttributeTargetTypeAttributes</a>	<a href="#">TargetTypeAttributes</a>	Restricts the visibility of the type to which the aspect is applied, or of the type declaring the member to which the aspect is applied.
<a href="#">AttributeTargetMembers</a>		Wildcard expression or regular expression filtering by name the member to which the attribute is applied.
<a href="#">AttributeTargetMemberAttributes</a>	<a href="#">TargetMemberAttributes</a>	Restricts the attributes (visibility, virtuality, abstraction, literality, ...) of the member to which the aspect is applied.

<a href="#">MulticastAttribute</a> Property	<a href="#">MulticastAttributeUsage-Attribute</a> Property	Description
<a href="#">AttributeTargetParameters</a>		Wildcard expression or regular expression specifying to which parameter the attribute is multicast.
<a href="#">AttributeTargetParameterAttributes</a>	<a href="#">TargetParameterAttributes</a>	Restricts the attributes (in/out/ref) of the parameter to which the aspect is applied.
<a href="#">AttributeInheritance</a>	<a href="#">Inheritance</a>	Specifies whether the aspect is propagated along the lines of inheritance of the target interface, class, method, or parameter (see <a href="#">Understanding Aspect Inheritance</a> at page 143).

#### **Caution**

Whenever possible, do not rely on naming conventions to apply aspects (properties [AttributeTargetTypes](#), [AttributeTargetMembers](#) and [AttributeTargetParameters](#)). This may work perfectly today, and break tomorrow if someone renames an element of code without being aware of the aspect.

## Overriding Filtering Attributes

Suppose we have two classes **A** and **B**, **B** being derived from **A**. Both **A** and **B** can be decorated with [MulticastAttributeUsageAttribute](#). However, since **B** is derived from **A**, filters on **B** cannot be more permissive than filters on **A**.

In other words, the [MulticastAttributeUsageAttribute](#) custom attribute is inherited. It can be overwritten in derived classes, but derived class cannot *enlarge* the set of possible targets. They can only *restrict* it.

Similarly (and hopefully predictably), the aspect user is subject to the same rule: she can restrict the set of possible targets supported by the aspect, but cannot enlarge it.

## 5.1.7. Understanding Aspect Inheritance

This topic contains the following sections.

- [Lines of Inheritance](#)
- [Strict and Multicast Inheritance](#)

### Lines of Inheritance

Aspect inheritance is supported on the following elements.

Aspect Applied On	Aspect Propagated To
Interface	Any class implementing this interface or any other interface deriving this interface.
Class	Any class derived from this class.
Virtual or Abstract Methods	Any method implementing or overriding this method.
Interface Methods	Any method implementing that interface semantic.
Parameter or Return Value of an abstract, virtual or interface method	The corresponding parameter or to the return value of derived methods using the method-level rules described above.
Assembly	All assemblies referencing (directly or not) this assembly.

#### Note

Aspect inheritance is not supported on events and properties, but it is supported on event and property accessors. The reason of this limitation is that there is actually nothing like *event inheritance* or *property inheritance* in MSIL (events and properties have nearly no existence for the CLR: these are pure metadata intended for compilers). Obviously, aspect inheritance is not supported on fields.

## Strict and Multicast Inheritance

To understand the difference between strict and multicast inheritance, remember the original role of [MulticastAttribute](#): to propagate custom attributes along the lines of containment. So, if you apply a method-level attribute to a type, the attribute will be propagated to all the methods of this type (some methods can be filtered out using specific properties of [MulticastAttribute](#), or [MulticastAttributeUsageAttribute](#); see [Adding Aspects Declaratively Using Attributes](#) at page 124 for details).

The difference between strict and multicasting inheritance is that, with multicasting inheritance (but not with strict inheritance), even inherited attributes are propagated along the lines of containment.

Consider the following piece of code, where **A** and **B** are both method-level aspects.

```
[A(AttributeInheritance = MulticastInheritance.Strict)]
[B(AttributeInheritance = MulticastInheritance.Multicast)]
public class BaseClass
{
    // Aspect A, B.
    public virtual void Method1();
}

public class DerivedClass : BaseClass
{
    // Aspects A, B.
    public override void Method1() {}

    // Aspect B.
    public void Method2();
}
```



If you just look at `BaseClass`, there is no difference between strict and multicasting inheritance. However, if you look at `DerivedClass`, you see the difference: only aspect `B` is applied to `MethodB`.

The multicasting mechanism for aspect `A` is the following:

1. Propagation along the lines of containment from `BaseClass` to `BaseClass.Method1`.
2. Propagation along the lines of inheritance from `BaseClass.Method1` to `DerivedClass.Method`.

For aspect `B`, the mechanism is the following:

1. Propagation along the lines of containment from `BaseClass` to `BaseClass.Method1`.
2. Propagation along the lines of inheritance from `BaseClass::Method1` to `DerivedClass.Method2`.
3. Propagation along the lines of inheritance from `BaseClass` to `DerivedClass`.
4. Propagation along the lines of containment from `DerivedClass` to `DerivedClass.Method1` and `DerivedClass.Method2`.

In other words, the difference between strict and multicasting inheritance is that multicasting inheritance applies containment propagation rules to inherited aspects; strict inheritance does not.

### Avoiding Duplicate Aspects

If you read again the multicasting mechanism for aspect `B`, you will notice that the aspect `B` is actually applied twice to `DerivedClass.Method1`: one instance comes from the inheritance propagation from `BaseClass.Method1`, the other instance comes from containment propagation from `DerivedClass`.

To avoid surprises, PostSharp implements a mechanism to avoid duplicate aspect instances. The rule: if many paths lead from the same custom attribute usage to the same target element, only one instance of this custom attribute is applied to the target element.

#### Caution

Attention: you can still have many instances of the same custom attribute on the same target element if they have *different origins* (i.e. they originate from different lines of code, typically). You can enforce uniqueness of custom attribute instances by using [AllowMultiple](#). See the section [Overriding and Removing Aspect Instances](#) at page 135 for details.

## See Also

### Reference

[MulticastAttribute](#)

[MulticastAttributeUsageAttribute](#)

## 5.2. Adding Aspects Using XML

PostSharp not only allows aspects to be applied in code, but also through XML. This is accomplished by adding them to your project's .psproj file.

Adding aspects through XML gives the advantage of applying aspects without modifying the source code, which could be an advantage in some legacy projects.

### Specifying an attribute in XML

This example is based on the [AutoDataContractAttribute](#) explained in the section [Example: Automatically Adding DataContract and DataMember Attributes](#) at page 280.

```
namespace MyCustomAttributes
{
    // We set up multicast inheritance so the aspect is automatically added to children types
    [MulticastAttributeUsage(MulticastTargets.Class, Inheritance = MulticastInheritance.Strict
    [Serializable]
    public sealed class AutoDataContractAttribute : TypeLevelAspect, IAspectProvider
    {
        // Details skipped.
    }
}
```

Normally `AutoDataContractAttribute` would be applied to `Customer` in code as follows:

```
namespace MyNamespace
{
    [AutoDataContractAttribute]
    class Customer
    {
        public string FirstName {get; set;}
        public string LastName { get; set; }
    }
}
```

Using XML instead, we can remove the custom attribute from source code and instead specify a `Multicast` element in the PostSharp project file, a file that has the same name as your project file (csproj or vbproj), but with the .psproj extension:

```
<?xml version="1.0" encoding="utf-8"?>
<Project xmlns="http://schemas.postsharp.org/1.0/configuration">
  <Multicast xmlns:my="clr-namespace:MyCustomAttributes;assembly:MyAssembly">
    <my:AutoDataContractAttribute AttributeTargetTypes=" MyNamespace.Customer" />
  </Multicast>
</Project>
```

In this snippet, the `xmlns:my` attribute associates a prefix to an XML namespace, which must be mapped to the .NET namespace and assembly where custom attributes classes are defined:

```
<Multicast xmlns:my="clr-namespace:MyCustomAttributes;assembly:MyAssembly" >
```

The next line then specifies the custom attribute to apply and the target attributes to apply the custom attributes to:

```
<my:AutoDataContractAttribute AttributeTargetTypes="MyNamespace.Customer" />
```

The XML element name must be the name of a class inside the .NET namespace and assembly as defined by the XML namespace. Attributes of this XML element map to public properties or fields of this class.

Note that any property inherited from [MulticastAttribute](#) can be used here in order to apply the aspect to several classes at a time. See the section [Adding Aspects to Multiple Declarations](#) at page 126 for details about these properties.

## See Also

# 5.3. Adding Aspects Programmatically using `IAAspectProvider`

You may have situations where you are looking to implement an aspect as part of a larger pattern. Perhaps you want to add an aspect, implement an interface and dynamically inject some logic into the target code. In those situations you will want to apply an aspect to the target code and have that aspect then add other aspects to other elements of code.

The theoretical concept can cause some mental gymnastics, so let's take a look at the implementation.

1. Create an aspect that implements that [IAAspectProvider](#) interface.

```
public class ProviderAspect : IAAspectProvider
{
    public IEnumerable<AspectInstance> ProvideAspects(object targetElement)
    {
        throw new System.NotImplementedException();
    }
}
```

2. Cast the target object parameter to the type that will be targeted by this aspect: [Assembly](#), [Type](#), [MethodInfo](#), [ConstructorInfo](#) Or [LocationInfo](#).

```
public IEnumerable<AspectInstance> ProvideAspects(object targetElement)
{
    Type type = (Type) targetElement;

    throw new NotImplementedException();
}
```

3. In the [ProvideAspects\(Object\)](#) method returns an [AspectInstance](#) of the aspect type you want, for every target element of code.

```
public IEnumerable<AspectInstance> ProvideAspects(object targetElement)
{
    Type type = (Type)targetElement;

    return type.GetMethods().Select(
        m => return new AspectInstance(targetElement, new LoggingAspect()) );
}
```

This aspect will now add aspects dynamically at compile time. Use of the [IAspectProvider](#) interface and technique is usually reserved for situations where you are trying to implement a larger design pattern. For example, it would be used when implementing an aspect that created the [NotifyPropertyChangedAttribute](#) pattern across a large number of locations in your codebase. It is overkill for many of the situations that you will encounter. Use it only for complicated pattern implementation aspects that you will create.

#### Note

To read more about [NotifyPropertyChangedAttribute](#), see [Customizing the NotifyPropertyChanged Aspect](#) at page 105.

#### Note

PostSharp does not automatically initialize the aspects provided by [IAspectProvider](#), even if the method [CompileTimeInitialize](#) is defined. Any initialization, if necessary, should be done in the [ProvideAspects](#) method or in the constructor of provided aspects.

However, these aspects are initialized at runtime just like normal aspects using the [RunTimeInitialize](#) method.

## Creating Graphs of Aspects

It is common that aspects provided by [IAAspectProvider](#) (children aspects) form an object graph. For instance, children aspects may contain a reference to the parent aspect.

An interesting feature of PostSharp is that object graphs instantiated at compile-time are serialized, and can be used at run-time. In other words, if you store in a child aspect a reference to another aspect, you will be able to use this reference at runtime.

## See Also

### Reference

[IAAspectProvider](#)

[NotifyPropertyChangedAttribute](#)

[ProvideAspects\(Object\)](#)

[AspectInstance](#)



## CHAPTER 6

# Developing Custom Aspects

## 6.1. Developing Simple Aspects

In PostSharp, developing an aspect is as simple as deriving a primitive aspect class and overriding some special methods named *advice*. Aspects encapsulate a transformation of an element of code (such as a method or a property), and advices are the methods that are executed at runtime.

For instance, the effect of the aspect [OnMethodBoundaryAspect](#) is to wrap the target method into a `try/catch/finally` construct, and the advices of this aspect are [OnEntry\(MethodExecutionArgs\)](#), [OnSuccess\(MethodExecutionArgs\)](#), [OnException\(MethodExecutionArgs\)](#) and [OnExit\(MethodExecutionArgs\)](#)

By default, advices of primitive aspect types have an empty implementation, so the aspect has no effect until you override at least one advice.

### To develop a simple aspect:

1. Add PostSharp to your project. See [Installing PostSharp](#) at page 14 for details.
2. Create a new class and make it derive from one of the primitive aspect classes (see below).
3. Annotate the class with the custom attribute [SerializableAttribute](#), or [PSerializableAttribute](#) if your project targets anything else than the full .NET Framework. See [Understanding Aspect Lifetime and Scope](#) at page 211 to understand why.
4. Override one of the aspect advice methods.

### Aspect Classes

The following table gives a list of available primitive aspect classes. Every aspect class is described in greater detailed in the class reference documentation.

Aspect Type	Targets	Description
<a href="#">OnMethodBoundaryAspect</a>	Methods	<p>Methods enhanced with an <a href="#">OnMethodBoundaryAspect</a> are wrapped by a <code>try/catch/finally</code> construct. This aspect provides the advices <a href="#">OnEntry(MethodExecutionArgs)</a>, <a href="#">OnSuccess(MethodExecutionArgs)</a>, <a href="#">OnException(MethodExecutionArgs)</a> and <a href="#">OnExit(MethodExecutionArgs)</a>; these advices are invoked directly from the transformed method, the return value, and the exception (if applicable). This aspect is useful to implement tracing or transaction handling, for instance.</p> <p>For details, see <a href="#">Injecting Behaviors Before and After Method Execution</a> at page 154.</p>
<a href="#">OnExceptionAspect</a>	Methods	<p>Methods enhanced with an <a href="#">OnExceptionAspect</a> are wrapped by a <code>try/catch</code> construct. This aspect provides the advice <a href="#">OnException(MethodExecutionArgs)</a>; this advice is invoked from the <code>catch</code> block. This aspect is useful to implement exception handling policies. Contrarily to <a href="#">OnMethodBoundaryAspect</a>, this aspect lets you define the type of caught exceptions by overriding the method <a href="#">GetExceptionType(MethodBase)</a></p> <p>For details, see <a href="#">Handling Exceptions</a> at page 161.</p>
<a href="#">MethodInterceptionAspect</a>	Methods	<p>When a method is enhanced by a <a href="#">MethodInterceptionAspect</a>, all calls to this method are replaced by calls to <a href="#">OnInvoke(MethodInterceptionArgs)</a>, the only advice of this aspect type. This aspect is useful when the execution of target method can be deferred (asynchronous calls), must be dispatched on a different thread.</p> <p>For details, see <a href="#">Intercepting Methods</a> at page 182.</p>
<a href="#">LocationInterceptionAspect</a>	Fields, Properties	<p>When a field or a property is enhanced by a <a href="#">LocationInterceptionAspect</a>, all calls to its accessors are replaced by calls to advices <a href="#">OnGetValue(LocationInterceptionArgs)</a> and <a href="#">OnSetValue(LocationInterceptionArgs)</a>. Fields are transparently replaced by properties. This aspect is useful to implement functionalities that need to get or set the location value, such as the observability design pattern (<a href="#">INotifyPropertyChanged</a>).</p> <p>For details, see <a href="#">Intercepting Properties and Fields</a> at page 189.</p>



Aspect Type	Targets	Description
<a href="#">EventInterceptionAspect</a>	Events	<p>When an event is enhanced by an <a href="#">EventInterceptionAspect</a>, all calls to its <code>add</code> and <code>remove</code> semantics are replaced by calls to advices <a href="#">OnAddHandler(EventInterceptionArgs)</a> and <a href="#">OnRemoveHandler(EventInterceptionArgs)</a>. Additionally, when the event is fired, even of invoking directly the handlers that were added to the event, the advice <a href="#">OnInvokeHandler(EventInterceptionArgs)</a> is called instead. This aspect is useful to add functionalities to events, such as implementing asynchronous events or materialized list of subscribers.</p> <p>For details, see <a href="#">Intercepting Events</a> at page 197.</p>
<a href="#">CompositionAspect</a>	Types	<p>This aspect introduces an interface into a type by composition. The interface is introduced statically; the aspect method <a href="#">GetPublicInterfaces(Type)</a> should return the type of introduced interfaces. However, the object implementing the interface is created dynamically at runtime by the implementation of the method <a href="#">CreateImplementationObject(AdviceArgs)</a>.</p> <p>For details, see <a href="#">Introducing Interfaces</a> at page 200.</p>
<a href="#">CustomAttributeIntroductionAspect</a>	Any	<p>This aspect introduces a custom attribute on any element of code. A custom attribute can be represented as a <a href="#">CustomAttributeData</a> or a <a href="#">ObjectConstruction</a>.</p> <p>For details, see <a href="#">Introducing Custom Attributes</a> at page 203.</p>
<a href="#">ManagedResourceIntroductionAspect</a>	Assemblies	<p>This aspect introduces a managed resource into the current assembly.</p> <p>For details, see <a href="#">Introducing Managed Resources</a> at page 208.</p>
<a href="#">ILocationValidationAspect</a>	Fields, Properties, Parameters	<p>This aspect causes any new value assigned to its target to be validated. If the aspect determines the value is invalid, an exception is thrown. The aspects of the <a href="#">PostSharp.Patterns.Contracts</a> namespace are built on the top of this interface aspect.</p> <p>For details, see <a href="#">Validating Parameters, Fields and Properties</a> at page 113.</p>

 **Tip**

The implementation of aspects [OnMethodBoundaryAspect](#) and [OnExceptionAspect](#) is very efficient; they should be preferred over other aspects whenever it makes sense.

## Using Aspect Interfaces

The primitive aspect classes listed above only exist for convenience. In reality, PostSharp only understands interfaces. Every of these aspect classes implements a pair of interfaces. For instance, the class [OnMethodBoundaryAspect](#) implements the interfaces [IOnMethodBoundaryAspect](#) and [IMethodLevelAspectBuildSemantics](#).

The aspect classes are more convenient because they derive from [MulticastAttribute](#), which extends [System.Attribute](#) with multicasting capability. See [Adding Aspects to Multiple Declarations](#) at page 126 for details.

If you do not need or want the capabilities of [MulticastAttribute](#) (for instance because the aspect is not used as a custom attribute, see [IAAspectProvider](#)), you can implement the aspect interface manually. An aspect class must implement an interface derived from [IAAspect](#), and may implement an interface derived from [IAAspectBuildSemantics](#). Please refer to the documentation of the aspect class to get information about the corresponding aspect interface.

Additionally to the aspect interface corresponding to an aspect class, you can define the following interfaces on aspect classes:

Aspect Interface	Description
<a href="#">IAAspectProvider</a>	This interface defines a single method <a href="#">ProvideAspects(Object)</a> , returning a collection of <a href="#">AspectInstance</a> . The method allows an aspect to dynamically provide other aspects to the weaver.
<a href="#">IInstanceScopedAspect</a>	By default, aspects have static scope: there is one instance of the aspect per target class. Implementing the <a href="#">IInstanceScopedAspect</a> makes the aspect instance-scoped: there will be one instance of this aspect per <i>instance</i> of the target class.

### 6.1.1. Injecting Behaviors Before and After Method Execution

There are two ways to inject behaviors into methods. The first is the *method decorator*: it allows you to add instructions before and after method execution. The second is *method interception*: the hook gets invoked instead of the method. Decorators are faster than interceptors, but interceptors are more powerful. The current article covers decorators. For the other aspect, see [Intercepting Methods](#) at page 182.

You may want to use method decorators to perform logging, monitor performance, initialize database transactions or any one of many other infrastructure related tasks. PostSharp provides you with an easy to use framework for all of these tasks in the form of the [OnMethodBoundaryAspect](#).

#### Injection points

When you are decorating methods there are different locations that you may wish to inject functionality to. You may want to perform a task prior to the method executing or just before it finishes execution. There are situations where you may want to inject functionality only when the

method has successfully executed or when it has thrown an exception. All of these injection points are structured and available to you in the [OnMethodBoundaryAspect](#).

### To create a simple aspect that writes some text whenever a method enters, succeeds, or fails:

1. Create an aspect class and inherit [OnMethodBoundaryAspect](#). Annotate the class with the [\[SerializableAttribute\]](#) custom attribute.

#### Note

Use [\[PSerializableAttribute\]](#) instead of [\[SerializableAttribute\]](#) if your project targets Silverlight, Windows Phone, Windows Store, or runs with partial trust.

2. To add functionality prior to the execution of the target method, override the method and code the functionality you desire.

```
[Serializable]
public class LoggingAspect : OnMethodBoundaryAspect
{
    public override void OnEntry(MethodExecutionArgs args)
    {
        Console.WriteLine("The {0} method has been entered.", args.Method.Name);
    }
}
```

3. Inject functionality immediately after the method executes by overriding the [OnExit\(MethodExecutionArgs\)](#) method.

#### Note

It's important to remember that the [OnExit\(MethodExecutionArgs\)](#) method will execute every time that the target method completes its execution regardless of if the target method completed successfully or threw an exception.

```
public override void OnExit(MethodExecutionArgs args)
{
    Console.WriteLine("The {0} method has exited", args.Method.Name);
}
```

- To add functionality that only executes when the target method has completed successfully, you will override the [OnSuccess\(MethodExecutionArgs\)](#) method in your aspect. The [OnSuccess\(MethodExecutionArgs\)](#) method will be executed every time that the target method completes successfully. If the target method throws an exception [OnSuccess\(MethodExecutionArgs\)](#) will not execute.

```
public override void OnSuccess(MethodExecutionArgs args)
{
    Console.WriteLine("The {0} method executed successfully.", args.Method.Name);
}
```

- The final location that you can intercept requires you to override the [OnException\(MethodExecutionArgs\)](#) method. As the name of the overrode method suggests, this is where you can inject functionality that should execute when the target method throws and exception.

```
public override void OnException(MethodExecutionArgs args)
{
    Console.WriteLine("An exception was thrown in {0}.", args.Method.Name);
}
```

The four methods ([OnEntry\(MethodExecutionArgs\)](#), [OnExit\(MethodExecutionArgs\)](#), [OnSuccess\(MethodExecutionArgs\)](#) and [OnException\(MethodExecutionArgs\)](#)) that you overrode are the locations that you are able to intercept method execution. Between these four location you are able to implement many different infrastructure patterns with minimal effort.

## Accessing the method

As illustrated in the examples above, you can access information about the method being intercepted from the property [Method](#), which gives you a reflection object [MethodBase](#). This object gives you access to parameters, return type, declaring type, and other characteristics. In case of generic methods or generic types, [Method](#) gives you the proper generic method instance, so you can use this object to get generic parameters.

## Accessing parameters

It's rare that you will intercept method execution and not interact with the parameters that were passed to the target method. For example, when you implement method interception for logging you will probably want to log the parameter values that were passed to the target method.

Each of the interception locations that were outlined earlier has access to that information. If you look at the [OnEntry\(MethodExecutionArgs\)](#) method in your aspect you will see that it has a [MethodExecutionArgs](#) parameter. That parameter is used for [OnExit\(MethodExecutionArgs\)](#), [OnSuccess\(MethodExecutionArgs\)](#) and [OnException\(MethodExecutionArgs\)](#) as well. The collection [Arguments](#) gives access to parameter values.

Let's modify the [OnEntry\(MethodExecutionArgs\)](#) method and include the parameter values in the log message.

## To include argument values to the logged text:

1. Create a `foreach` loop to gather each of the parameter values in the `Arguments` property of the `args` parameter.
2. In the loop concatenate the parameter values into a string.
3. Pass that string of argument values to the logging tool.

```
public override void OnEntry(MethodExecutionArgs args)
{
    var argValues = new StringBuilder();
    foreach (var argument in args.Arguments)
    {
        argValues.Append(argument.ToString()).Append(",");
    }

    Console.WriteLine("The {0} method was entered with the parameter values: {1}",
        args.Method.Name, argValues.ToString());
}
```

### Note

A production implementation of this aspect would need to take re-entrance into account. See the article [Working with the Diagnostics Pattern Library](#) at page 51 for a ready-made logging aspect.

It's also possible to modify the parameter values inside your aspect methods. All you need to do is modify the value of the item in the `Arguments` collection. Remember that all items in the `Arguments` collection are object types so you will need to be careful with how you change values. If the value you are modifying was originally a string, you will want to ensure it stays a string type. It's especially true that when you change the parameter type in the `OnEntry(MethodExecutionArgs)` method you may cause the system to be unable to execute the target method due to a parameter type mismatch.

### Note

The only parameter types that you can modify are those defined as either `out` or `ref`. If you need to modify input arguments, you should use [Intercepting Methods](#) at page 182.

## Accessing the target objects

In combination with the parameters you will probably interact with the target code instance that the aspect is attached to. The `Instance` property provides you with the instance of the object that the aspect is currently operating against. It is an object type so you will need to cast it to the correct type to be able to interact with it. If you debug your aspect and that aspect doesn't make use of `Instance`, it will be set to null. It's also set to null if the target code is defined as static.

## Accessing the return value

Like target method parameters you also have access to the return value for those target methods. It's possible to both read the return value as well as modify it. The return value can be found at [ReturnValue](#) in all four of the aspect methods covered earlier.

```
public override void OnExit(MethodExecutionArgs args)
{
    args.ReturnValue = false;
}
```

### Note

If a target method is defined as void, the [ReturnValue](#) property will be set to null. [ReturnValue](#) is an object type so you must be careful how you modify the return value with respect to the return value type of the target code.

## Changing execution flow

### Returning without executing the method

When your aspect is interacting with the target code, there are situations where you will need to alter the execution flow behavior. For example, you may want to exit the execution of the target code at some point in the [OnEntry\(MethodExecutionArgs\)](#) advice. PostSharp offers this ability through the use of [FlowBehavior](#).

```
public override void OnEntry(MethodExecutionArgs args)
{
    if (args.Arguments.Count > 0 &&& args.Arguments[0] == null)
    {
        args.FlowBehavior = FlowBehavior.Return;
    }

    Console.WriteLine("The {0} method was entered with the parameter values: {1}",
        args.Method.Name, argValues.ToString());
}
```

As you can see, all that is needed to exit the execution of the target code is setting the [FlowBehavior](#) property on the [MethodExecutionArgs](#) to [Return](#).

### Note

Using flow control to exit the target code execution will return back to the code that called the target code. As a result, you need to be considerate to the target code's return value. In the example above, the target code will always return null. This may or may not be the behavior that you want. If it isn't, you can set the [ReturnValue](#) on the [MethodExecutionArgs](#) and that value will be returned from the target code.

Managing execution flow control when dealing with exceptions there are two primary situations that you need to consider: re-throwing the exception and throwing a new exception.

### Rethrowing an existing exception

To rethrow an existing exception, you will set the [FlowBehavior](#) property to [RethrowException](#). Whatever exception that was caught in the [OnException\(MethodExecutionArgs\)](#) advice will be rethrown to the code that is calling the target code.

```
public override void OnException(MethodExecutionArgs args)
{
    if (args.Exception.GetType() == typeof(DivideByZeroException))
    {
        args.FlowBehavior = FlowBehavior.RethrowException;
    }
}
```

### Throwing a new exception

To throw a new exception you will have to perform two tasks. First you will need to assign the new exception to the [Exception](#) property. This is the exception that will be thrown as part of the flow behavior. After that you will need to set the [FlowBehavior](#) property to [ThrowException](#).

```
public override void OnException(MethodExecutionArgs args)
{
    if (args.Exception.GetType() == typeof(IndexOutOfRangeException))
    {
        args.Exception = new CustomArrayIndexException("This was thrown from an aspect",
                                                    args.Exception);
        args.FlowBehavior = FlowBehavior.ThrowException;
    }
}
```

#### Note

The remaining [FlowBehavior](#) enumeration value is [Continue](#). In [OnException\(MethodExecutionArgs\)](#), this behavior will not rethrow the caught exception. In [OnEntry\(MethodExecutionArgs\)](#), [OnSuccess\(MethodExecutionArgs\)](#) and [OnExit\(MethodExecutionArgs\)](#) the target code execution will continue with no interruption.

#### Note

The default [FlowBehavior](#) value for [OnEntry\(MethodExecutionArgs\)](#), [OnSuccess\(MethodExecutionArgs\)](#) and [OnExit\(MethodExecutionArgs\)](#) is [Continue](#). For [OnException\(MethodExecutionArgs\)](#) the default value is [RethrowException](#).

## Sharing state between advices

When you are working with multiple advices on a single aspect, you will encounter the need to share state between these advices. For example, if you have created an aspect that times the execution of

a method, you will need to track the starting time at [OnEntry\(MethodExecutionArgs\)](#) and share that with [OnExit\(MethodExecutionArgs\)](#) to calculate the duration of the call.

To do this we use the [MethodExecutionTag](#) property on the [MethodExecutionArgs](#) parameter in each of the advices. Because [MethodExecutionTag](#) is an object type, you will need to cast the value stored in it while retrieving it and before using it.

```
[Serializable]
public class ExecutionDurationAspect : OnMethodBoundaryAspect
{
    public override void OnEntry(MethodExecutionArgs args)
    {
        args.MethodExecutionTag = Stopwatch.StartNew();
    }

    public override void OnExit(MethodExecutionArgs args)
    {
        var sw = (Stopwatch)args.MethodExecutionTag;
        sw.Stop();

        System.Diagnostics.Debug.WriteLine("{0} executed in {1} seconds", args.Method.Name,
                                          sw.ElapsedMilliseconds / 1000);
    }
}
```

#### Note

The value stored in [MethodExecutionTag](#) will not be shared between different instances of the aspect. If the aspect is attached to two different pieces of target code, each attachment will have its own unshared [MethodExecutionTag](#) for state storage.

## See Also

### Reference

[OnMethodBoundaryAspect](#)

[Arguments](#)

[MethodExecutionTag](#)

[SerializableAttribute](#)

[PSerializableAttribute](#)

[OnExit\(MethodExecutionArgs\)](#)

[OnSuccess\(MethodExecutionArgs\)](#)

[OnException\(MethodExecutionArgs\)](#)

[OnEntry\(MethodExecutionArgs\)](#)

[Method](#)

[Arguments](#)

### Other Resources

[PostSharp Aspect Framework - Product Page](#)<sup>13</sup>



## 6.1.2. Handling Exceptions

Adding exception handlers to code requires the addition of `try/catch` statements which can quickly pollute code. Exception handling implemented this way is also not reusable, requiring the same logic to be implemented over and over where ever exceptions must be dealt with. Raw exceptions also present cryptic information and can often expose too much information to the user.

PostSharp provides a solution to these problems by allowing custom exception handling logic to be encapsulated into a reusable class, which is then easily applied as an attribute to all methods and properties where exceptions are to be dealt with.

This topic contains the following sections.

- [Intercepting an exception](#)
- [Specifying the type of handled exceptions](#)
- [Ignoring exceptions](#)
- [Replacing exceptions](#)
- [Displaying the method arguments on exception](#)

### Intercepting an exception

PostSharp provides the `OnExceptionAspect` class which is the base class from which exception handlers are to be derived from.

The key element of this class is the `OnException(MethodExecutionArgs)` method: this is the method where the exception handling logic (i.e. what would normally be in a `catch` statement) goes. A `MethodExecutionArgs` parameter is passed into this method by PostSharp; it contains information about the exception.

#### To create an `OnExceptionAspect` class:

1. Derive a class from `OnExceptionAspect`.
2. Apply the `SerializableAttribute` to the class.
3. Override `OnException(MethodExecutionArgs)` and implement your exception handling logic in this class.

The following snippet shows an example of an exception handler which watches for exceptions of any type, and then writes a message to the console when an exception occurs:

```
[Serializable]
public class PrintExceptionAttribute : OnExceptionAspect
{
```

13. <http://www.postsharp.net/aspects>

```

public override void OnException(MethodExecutionArgs args)
{
    Console.WriteLine(args.Exception.Message);
}

```

Once created, apply the derived class to all methods and/or properties for which the exception handling logic is to be used, as shown in the following example:

```

class Customer
{
    public string FirstName { get; set; }
    public string LastName { get; set; }

    [PrintException]
    public void StoreName(string path)
    {
        File.WriteAllText( path, string.Format( "{0} {1}", this.FirstName, this.LastName ) );
    }
}

```

Here `PrintException` will output a message when an exception occurs in trying to write text to a file.

Alternatively the attribute can be applied to the class itself as shown below, in which case the exception handler will handle exceptions for all methods and properties in the class:

```

[PrintExceptionAttribute(typeof(IOException))]
class Customer
{
    .
    .
    .
}

```

See the section [Adding Aspects to Multiple Declarations](#) at page 126 for details about attribute multicasting.

## Specifying the type of handled exceptions

The `GetExceptionType(MethodBase)` method can be used to return the type of the exception which is to be handled by this aspect. Otherwise, all exceptions will be caught and handled by this class.

### Note

The `GetExceptionType(MethodBase)` method is evaluated at build time.

In the following snippet, we updated the `PrintExceptionAttribute` aspect and added the possibility to specify from the custom attribute constructor which type of exception should be traced.

```

[Serializable]
public class PrintExceptionAttribute : OnExceptionAspect
{
    Type type;

    public PrintExceptionAttribute() : this(typeof(Exception))
    {
    }

    public PrintExceptionAttribute (Type type)
        : base()
    {
        this.type = type;
    }

    // Method invoked at build time.
    // Should return the type of exceptions to be handled.
    public override Type GetExceptionType(MethodBase method)
    {
        return this.type;
    }

    public override void OnException(MethodExecutionArgs args)
    {
        Console.WriteLine(args.Exception.Message);
    }
}

```

Example:

```

class Customer
{
    public string FirstName { get; set; }
    public string LastName { get; set; }

    [PrintException(typeof(IOException)]
    public void StoreName(string path)
    {
        File.WriteAllText( path, string.Format( "{0} {1}", this.FirstName, this.LastName ) );
    }
}

```

#### Note

If the aspect needs to handle several types of exception, the `GetExceptionType` should return a common base type, and the `OnException` implementation should be modified to dynamically handle different types of exception.

## Ignoring exceptions

The `FlowBehavior` member of `MethodExecutionArgs` in the exception handler's `OnException(MethodExecutionArgs)` method, can be set to ignore an exception. Note however that ignoring exceptions is generally dangerous and not recommended. In practice, it's only safe to ignore exceptions in event handlers (e.g. to display a message in a WPF form) and in thread entry points.

Exceptions can be ignored by setting the `FlowBehavior` to `Return`:

```
[Serializable]
public class PrintAndIgnoreExceptionAttribute : OnExceptionAspect
{
    public override void OnException(MethodExecutionArgs args)
    {
        Console.WriteLine(args.Exception.Message);
        args.FlowBehavior = FlowBehavior.Return;
    }
}
```

If a method returns a value then the `ReturnValue` member of `args` can be set to an object to return. For example, consider the following `GetDataLength` method in `Customer` which returns the number of characters read from a file:

```
class Customer
{
    [PrintException(typeof(IOException))]
    public int GetDataLength(string path)
    {
        return File.ReadAllText(path).Length;
    }
}
```

We can then modify the `OnException(MethodExecutionArgs)` method of `PrintAndIgnoreExceptionAttribute` to return an integer with a value of `-1`:

```
public override void OnException(MethodExecutionArgs args)
{
    Console.WriteLine(args.Exception.Message);
    args.FlowBehavior = FlowBehavior.Return;
    args.ReturnValue = -1;
}
```

## Replacing exceptions

Many times an exception must be exposed to the user, either by allowing the original exception to be rethrown, or by throwing a new exception. This can be done by setting `FlowBehavior` as follows:

`FlowBehavior.RethrowException`: rethrows the original exception after the exception handler exits. This is the default behavior for the `OnException(MethodExecutionArgs)` advise.

`FlowBehavior.ThrowException`: throws a new exception once the exception handler exits. This is useful when details of the original exception should be hidden from the user or when a more meaningful exception is to be shown instead. When throwing a new exception, a new exception object must be assigned to the `Exception` member of `MethodExecutionArgs`. The following snippet shows the creation of a new `BusinessExceptionAttribute` which throws a `BusinessException` containing a description of the cause:

```
[Serializable]
public sealed class BusinessExceptionAttribute : OnExceptionAspect
{
    public override void OnException(MethodExecutionArgs args)
    {
        .
        .
        .
        args.FlowBehavior = FlowBehavior.ThrowException;
        args.Exception = new BusinessException("Bad Arguments", new Exception("One or
    }
}

class BusinessException : Exception
{
    public BusinessException(string message, Exception innerException) : base(message)
    {
    }
}
```

## Displaying the method arguments on exception

When an exception is thrown, it can be useful to view and display the parameter values that were passed into the method where the exception occurred. These values can be retrieved by iterating through the `Arguments` property of the `args` parameter of the `OnException(MethodExecutionArgs)` method. In the following snippet, `OnException(MethodExecutionArgs)` has been modified to iterate through all exception values, and to concatenate them into a string. If a null value is encountered, then the code embeds the word `null` into the string. This string is then displayed as the message of the `NullReferenceException` which is rethrown:

```
public override void OnException(MethodExecutionArgs args)
{
```

```

string parameterValues = "";

foreach (object arg in args.Arguments)
{
    if (parameterValues.Length > 0)
    {
        parameterValues += ", ";
    }

    if (arg != null)
    {
        parameterValues += arg.ToString();
    }
    else
    {
        parameterValues += "null";
    }
}

Console.WriteLine( "Exception {0} in {1}.{2} invoked with arguments {3}", args.Excep
}
}

```

**Note**

The `Arguments` field of `args` cannot be directly viewed in the debugger. The `Arguments` field must be referenced by another object in order to be viewable in the debugger.

**See Also****Reference**

[OnException\(MethodExecutionArgs\)](#)

[MethodExecutionArgs](#)

[OnExceptionAspect](#)

[SerializableAttribute](#)

[GetExceptionType\(MethodBase\)](#)

## 6.1.3. Injecting Behaviors into Async Methods

Async methods are methods with the `async` keyword in C#. Unlike normal methods, execution of async methods can be paused and resumed. Execution is paused when the method depends on a task that is being executed asynchronously, and is resumed when the dependent task has completed. An async method provides a convenient way to do potentially long-running work without blocking the caller's thread.

Async methods return a value of the `Task` type. At build time, the compiler performs a complex transformation of the code. The original async logic is moved to a different type called here the *state*

*machine type*, and the original method body is replaced by just a few lines of code instantiated this state machine.

By default, all aspects applied on an async method are actually applied to the method *instantiating* the state machine. However, there are times when you want to actually add an aspect to the state machine. We will see how this is possible using the [OnMethodBoundaryAspect](#) aspect. For a more general information about using [OnMethodBoundaryAspect](#) in non-async methods, see [Injecting Behaviors Before and After Method Execution](#) at page 154.

There are two options when applying [OnMethodBoundaryAspect](#) to an async method. The first option is to apply the aspect to the method that instantiates and returns the task instance. The second option is to apply the aspect to the actual code that implements the logic inside the task. When using the second option you can also inject behaviors before and after your `await` statements.

This topic contains the following sections.

- [Applying the aspect to the method instantiating the async task](#) at page 167
- [Applying the aspect to the async task itself](#) at page 170
- [Adding behaviors around the "await" statement](#) at page 172

## Applying the aspect to the method instantiating the async task

You can control how the aspect is applied to the async method by setting the boolean [ApplyToStateMachine](#) property. Set this property to `false` to apply the aspect only to the code instantiating the async task. You can set the property in the constructor if you don't want to set it explicitly every time the aspect is used.

In the following procedure, we demonstrate how to inject behaviors into the method instantiating the async task. For this purpose, we create a simplified caching aspect that caches the result of the async method. This aspect can be applied to any async method returning `Task<object>`. For example, to the `TestCaching` method shown below:

```
public async Task<object> TestCaching()
{
    await Task.Wait(1000); // Some long-running operation.
    return await Task.FromResult( new {Name = "Test object"} );
}
```

### To inject behaviors into the method instantiating the async task:

1. Create an aspect class and inherit [OnMethodBoundaryAspect](#). Annotate the class with the [\[SerializableAttribute\]](#) custom attribute.

#### Note

Use [\[PSerializableAttribute\]](#) instead of [\[SerializableAttribute\]](#) if your project targets Silverlight, Windows Phone, Windows Store, or runs with partial trust.

2. Set the [ApplyToStateMachine](#) property to `false` in your constructor.

```
[Serializable]
public class CacheTaskResultAttribute : OnMethodBoundaryAspect
{
    public CacheTaskResultAttribute()
    {
        ApplyToStateMachine = false;
    }
}
```

**Note**

The default value of the [ApplyToStateMachine](#) property is `false` unless the [OnYield\(MethodExecutionArgs\)](#) or [OnResume\(MethodExecutionArgs\)](#) advice is implemented. However, PostSharp will emit a warning whenever [OnMethodBoundaryAspect](#) is applied to an async method without setting the [ApplyToStateMachine](#) property.



3. Implement some of the advice methods of the [OnMethodBoundaryAspect](#) class, according to your requirements. For more information about these advice methods, see [Injecting Behaviors Before and After Method Execution](#) at page 154.

For our `CacheAttribute` aspect, we need to implement two advices: [OnEntry\(MethodExecutionArgs\)](#) and [OnSuccess\(MethodExecutionArgs\)](#).

```
[Serializable]
public class CacheTaskResultAttribute : OnMethodBoundaryAspect
{
    public CacheTaskResultAttribute()
    {
        ApplyToStateMachine = false;
    }

    public override void OnEntry( MethodExecutionArgs args )
    {
        object cachedValue = MemoryCache.Default[args.Method.Name];
        if ( cachedValue != null )
        {
            args.ReturnValue = Task.FromResult( cachedValue );
            args.FlowBehavior = FlowBehavior.Return;
        }
    }

    public override void OnSuccess( MethodExecutionArgs args )
    {
        var task = (Task<object>) args.ReturnValue;
        args.ReturnValue =
            task.ContinueWith(
                t =>
                {
                    MemoryCache.Default[args.Method.Name] = t.Result;
                    return t.Result;
                }
            );
    }
}
```

4. Apply your custom attribute to the target methods. Below you can see the `[Cache]` attribute applied to the `TestCaching` method.

```
[Cache]
public async Task<object> TestCaching()
{
    await Task.Wait(1000); // Some long-running operation.
    return await Task.FromResult( new {Name = "Test object"} );
}
```

#### Note

You can also set the `ApplyToStateMachine` property value when applying the attribute to a method, for instance using the syntax `[MyAspect( ApplyToStateMachine = false )]`. This can be useful if it makes sense to apply this aspect to both the state machine or the instantiation method.

Thanks to the aspect, whenever the `TestCaching` method is called, the `CacheAttribute.OnEntry` method executes first. It checks whether the result value is already stored in the cache. If the value already exists, then a new task is created from this value and immediately returned back to the caller. Otherwise, the execution continues normally and a new task instance is created to run our async method.

The `CacheAttribute.OnSuccess` method is called before the newly created async task is returned back to the caller. The aspect's method creates a new continuation task and returns it back to the caller instead of the original one. Once the original task completes, the continuation added by the aspect stores the resulting value in cache. Afterwards, the original caller proceeds with processing the task's result.

## Applying the aspect to the async task itself

In many cases, we need to inject behaviors into the code of the async task itself. You can accomplish this by setting the `OnMethodBoundaryAspect ApplyToStateMachine` property to `true`.

We'll see how to use this feature to create an aspect that measures the execution time of a method. In this section, we will create a simple profiling aspect and show how to apply it correctly to the async methods.

To test the profiling aspect, we will measure the execution time of the `TestProfiling` example method, shown below. The call to `Thread.Sleep` represents the work performed by the method. This is the time we want to measure. The call to `Task.Delay` represents the work performed outside the method, for example the asynchronous call to a web service or a database server.

```
public async Task TestProfiling()
{
    await Task.Delay( 1000 );
}
```

```
Thread.Sleep( 1000 );
}
```

## To inject behaviors into the async task itself:

1. Create an aspect class and inherit [OnMethodBoundaryAspect](#). Annotate the class with the [\[SerializableAttribute\]](#) custom attribute.

```
[Serializable]
public class ProfilingAttribute : OnMethodBoundaryAspect
{
}
```

### Note

Use [\[PSerializableAttribute\]](#) instead of [\[SerializableAttribute\]](#) if your project targets Silverlight, Windows Phone, Windows Store, or runs with partial trust.

2. Implement some of the advice methods of the [OnMethodBoundaryAspect](#) class, according to your requirements. For more information about these advice methods, see [Injecting Behaviors Before and After Method Execution](#) at page 154.

For our profiling aspect, we need to implement two advices: [OnEntry\(MethodExecutionArgs\)](#) and [OnExit\(MethodExecutionArgs\)](#).

```
[Serializable]
public class ProfilingAttribute : OnMethodBoundaryAspect
{
    public override void OnEntry( MethodExecutionArgs args )
    {
        Stopwatch sw = Stopwatch.StartNew();
        args.MethodExecutionTag = sw;
    }

    public override void OnExit( MethodExecutionArgs args )
    {
        Stopwatch sw = (Stopwatch) args.MethodExecutionTag;
        sw.Stop();
        Console.WriteLine( "Method {0} executed for {1}ms.",
                           args.Method.Name, sw.ElapsedMilliseconds );
    }
}
```

3. Apply your custom attribute to the target methods. Set the [ApplyToStateMachine](#) property to `true` when applying the attribute to async methods. Below you can see the [\[Profiling\]](#) attribute applied to the `TestProfiling` method.

```
[Profiling( ApplyToStateMachine = true )]
public async Task TestProfiling()
{
    await Task.Delay( 1000 );
    Thread.Sleep( 1000 );
}
```

#### Note

You can set the [ApplyToStateMachine](#) property in the constructor if you don't want to set it explicitly every time the aspect is used.

Whenever the `TestProfiling` method is called, it creates a new async task instance. At some later point, the task starts executing and immediately the `ProfilingAttribute.OnEntry` method is invoked. The method starts the stopwatch and stores it for the future use. Then the execution of the async task continues.

The `ProfilingAttribute.OnExit` method is called just before the async task completes. This method stops measuring the time and outputs the result to the console.

This program produces the following output:

```
Method TestProfiling executed for 2044ms.
```

As you can see, the output shows that we're not only measuring the execution time of the user code in the `TestProfiling` method, but also the time spent waiting for the external tasks to complete. The next section of this article will show how the `ProfilingAttribute` class can be improved to measure only the time spent inside the `TestProfiling` method.

## Adding behaviors around the "await" statement

When applying the aspect to the async task itself, you can also inject behaviors before and after the `await` statements in that task. To achieve that, you need to override the `OnYield(MethodExecutionArgs)` and `OnResume(MethodExecutionArgs)` methods of the `OnMethodBoundaryAspect` class.

The `OnYield(MethodExecutionArgs)` method is invoked after the async task get paused and yields the control flow to the calling thread, as the result of the `await` statement.

The `OnResume(MethodExecutionArgs)` method is invoked when the async task resumes execution at the point after the `await` statement.

**Note**

Implementing [OnYield\(MethodExecutionArgs\)](#) or [OnResume\(MethodExecutionArgs\)](#) method also automatically sets the default value of [ApplyToStateMachine](#) property to **true** and suppresses the warning generated by PostSharp when the [ApplyToStateMachine](#) property is not set.

In the next steps we will add the [OnYield](#) and [OnResume](#) overrides to our [ProfilingAttribute](#) class. This will allow us to pause the stopwatch when the async method execution is paused, and to resume the stopwatch when the async method execution is resumed.

**To inject behaviors around the "await" statement:**

1. Create an aspect class and inherit [OnMethodBoundaryAspect](#). Annotate the class with the [\[SerializableAttribute\]](#) custom attribute. For this example, we will reuse the [ProfilingAttribute](#) class from the previous section.

**Note**

Use [\[PSerializableAttribute\]](#) instead of [\[SerializableAttribute\]](#) if your project targets Silverlight, Windows Phone, Windows Store, or runs with partial trust.

2. Override the [OnYield\(MethodExecutionArgs\)](#) method to add functionality at the point where the async task is paused and yields the control flow to the calling thread.

The following code snippet uses [OnYield\(MethodExecutionArgs\)](#) method to pause the stopwatch when the execution of the async method is paused.

```
public override void OnYield( MethodExecutionArgs args )
{
    Stopwatch sw = (Stopwatch) args.MethodExecutionTag;
    sw.Stop();
}
```

3. Override the [OnResume\(MethodExecutionArgs\)](#) method to add functionality at the point where the async task resumes its execution after the `await` statement. This method is invoked when another async task has completed and the control flow has returned to the original task right after the `await` statement.

The following code snippet uses [OnYield\(MethodExecutionArgs\)](#) method to resume the stopwatch when the execution of the async method is resumed.

```
public override void OnResume( MethodExecutionArgs args )
{
    Stopwatch sw = (Stopwatch) args.MethodExecutionTag;
    sw.Start();
}
```

4. Apply your custom attribute to the target methods. Below you can see the [\[Profiling\]](#) attribute applied to the [TestProfiling](#) method.

```
[Profiling]
public async Task TestProfiling()
{
    await Task.Delay( 1000 );
    Thread.Sleep( 1000 );
}
```

During the code execution, the stopwatch will start upon entering the [TestProfiling](#) method. It will stop before the `await` statement and resume when the task awaiting is done. Finally, the time measuring is stopped again before exiting the [TestProfiling](#) method and the result is written to the console.

```
Method ProfilingTest executed for 1007ms.
```

## See Also

### Reference

[OnMethodBoundaryAspect](#)  
[OnYield\(MethodExecutionArgs\)](#)  
[OnResume\(MethodExecutionArgs\)](#)  
[OnEntry\(MethodExecutionArgs\)](#)  
[OnExit\(MethodExecutionArgs\)](#)  
[OnSuccess\(MethodExecutionArgs\)](#)  
[MethodExecutionArgs](#)  
[ApplyToStateMachine](#)  
[MethodExecutionTag](#)  
[SerializableAttribute](#)

[PSerializableAttribute](#)**Other Resources**[PostSharp Aspect Framework - Product Page](#)<sup>14</sup>

## 6.1.4. Injecting Behaviors into Iterators

Iterator methods are methods that can return several values. In C#, values are produced using the `yield return` statement. Iterators return a value of type [IEnumerable](#) or [IEnumerator](#). At build time, the compiler performs a complex transformation of the code. The original iterator logic is moved to a different type implementing the [IEnumerator](#) interface, and the original method body is replaced by just a few lines of code instantiating this class.

By default, all aspects applied on an iterator method are actually applied to the method *instantiating* the iterator class. However, there are times when you want to actually add an aspect to the iterator itself. We will see how this is possible using the [OnMethodBoundaryAspect](#) aspect. For a more general information about using [OnMethodBoundaryAspect](#) in non-async methods, see [Injecting Behaviors Before and After Method Execution](#) at page 154.

You have two options when applying [OnMethodBoundaryAspect](#) to an iterator method. The first option is to apply the aspect to the method that only creates and returns the iterator instance. The second option is to apply the aspect to the actual code that implements the logic inside the iterator. When using the second option you can also inject behaviors before and after your `yield return` statements and access the current yield value.

This topic contains the following sections.

- [Applying the aspect to the method instantiating the iterator](#) at page 175
- [Applying the aspect to the iterator itself](#) at page 178
- [Adding behaviors around the "yield return" statement](#) at page 180

### Applying the aspect to the method instantiating the iterator

You can control how the aspect is applied to the iterator by setting the boolean [ApplyToStateMachine](#) property. Set this property to `false` on your aspect to apply the aspect only to the code instantiating the iterator. You can set the property in the constructor if you don't want to set it explicitly every time the aspect is used.

In the following procedure, we demonstrate how to inject behaviors into the method instantiating the iterator. For this purpose, we create a simplified caching aspect that stores all the values returned by iterator as a single array in cache. This aspect can be applied to any iterator returning [IEnumerable](#).

14. <http://www.postsharp.net/aspects>

## To inject behaviors into the method instantiating the iterator:

1. Create an aspect class and inherit [OnMethodBoundaryAspect](#). Annotate the class with the [\[SerializableAttribute\]](#) custom attribute.

### Note

Use [\[PSerializableAttribute\]](#) instead of [\[SerializableAttribute\]](#) if your project targets Silverlight, Windows Phone, Windows Store, or runs with partial trust.

2. Set the [ApplyToStateMachine](#) property to `false` in your constructor.

```
[Serializable]
public class CacheAttribute : OnMethodBoundaryAspect
{
    public CacheResultAttribute()
    {
        ApplyToStateMachine = false;
    }
}
```

### Note

The default value of the [ApplyToStateMachine](#) property is `false` unless the [OnYield\(MethodExecutionArgs\)](#) or [OnResume\(MethodExecutionArgs\)](#) advice is implemented. However, PostSharp will emit a warning whenever [OnMethodBoundaryAspect](#) is applied to an iterator without setting the [ApplyToStateMachine](#) property.



3. Override some of the virtual methods of the [OnMethodBoundaryAspect](#) class, according to your requirements. For more information about the corresponding virtual methods, see [Injecting Behaviors Before and After Method Execution](#) at page 154.

The following snippet shows the overrides of [OnEntry\(MethodExecutionArgs\)](#) and [OnSuccess\(MethodExecutionArgs\)](#) methods for the [CacheAttribute](#) class.

```
[Serializable]
public class CacheAttribute : OnMethodBoundaryAspect
{
    public CacheAttribute()
    {
        ApplyToStateMachine = false;
    }

    public override void OnEntry( MethodExecutionArgs args )
    {
        object cachedValue = MemoryCache.Default[args.Method.Name];
        if ( cachedValue != null )
        {
            args.ReturnValue = cachedValue;
            args.FlowBehavior = FlowBehavior.Return;
        }
    }

    public override void OnSuccess( MethodExecutionArgs args )
    {
        object[] elements = ( IEnumerable ) args.ReturnValue ).OfType<object>().ToArray();
        MemoryCache.Default[args.Method.Name] = elements;
        args.ReturnValue = elements;
    }
}
```

4. Apply your custom attribute to the target methods. Below you can see the [\[Cache\]](#) attribute applied to the [TestCaching](#) method.

```
[Cache]
public IEnumerable TestCaching()
{
    yield return 1;
    yield return 2;
    yield return 3;
}
```

#### Note

You can also set the [ApplyToStateMachine](#) property value when applying the attribute to a method, for instance using the syntax `[MyAspect( ApplyToStateMachine = false )]`. This can be useful if it makes sense to apply this aspect to both the state machine or the instantiation method.

Thanks to the aspect, whenever the `TestCaching` method is called, the `CacheAttribute.OnEntry` method executes first. It checks whether the result value is already stored in the cache. If the value already exists, then it is immediately returned back to the caller. Otherwise, the execution continues normally and a new iterator instance is created.

The `CacheAttribute.OnSuccess` method is called before the newly created iterator instance is returned back to the caller. The aspect's method enumerates all the iterator values using `ToArray` method and stores the resulting array in cache. The array is also returned to the caller instead of the original iterator instance.

## Applying the aspect to the iterator itself

In many cases it can be useful to inject behavior into the user code of the iterator implementation itself. You can accomplish this by setting the `ApplyToStateMachine` property to `true` on your `OnMethodBoundaryAspect`.

For example, you may want to write a log entry each time the enumeration of the iterator begins and ends instead of logging only the creation of the iterator instance. In this section, we will create a simple logging aspect and show how to apply it correctly to iterators.

### To inject behaviors into the iterator itself:

1. Create an aspect class and inherit `OnMethodBoundaryAspect`. Annotate the class with the `[SerializableAttribute]` custom attribute.

```
[Serializable]
public class LogIteratorAttribute : OnMethodBoundaryAspect
{
}
```

#### Note

Use `[PSerializableAttribute]` instead of `[SerializableAttribute]` if your project targets Silverlight, Windows Phone, Windows Store, or runs with partial trust.

2. Override some of the virtual methods of the [OnMethodBoundaryAspect](#) class, according to your requirements. For more information about the corresponding virtual methods, see [Injecting Behaviors Before and After Method Execution](#) at page 154.

The following snippet shows the overrides of [OnEntry\(MethodExecutionArgs\)](#) and [OnSuccess\(MethodExecutionArgs\)](#) methods for the [LogIteratorAttribute](#) class.

```
[Serializable]
public class LogIteratorAttribute : OnMethodBoundaryAspect
{
    public override void OnEntry(MethodExecutionArgs args)
    {
        Console.WriteLine("The enumeration of {0} started.", args.Method.Name);
    }

    public override void OnSuccess(MethodExecutionArgs args)
    {
        Console.WriteLine("The enumeration of {0} finished.", args.Method.Name);
    }
}
```

3. Apply your custom attribute to the target iterator methods and set the [ApplyToStateMachine](#) property to `true`. Below you can see the [\[LogIterator\]](#) attribute applied to the [TestLogging](#) method.

```
[LogIterator( ApplyToStateMachine = true )]
public IEnumerable<int> TestLogging()
{
    yield return 1;
    yield return 2;
    yield return 3;
}
```

#### Note

You can set the [ApplyToStateMachine](#) property in the constructor if you don't want to set it explicitly every time the aspect is used.

Whenever the [TestLogging](#) method is called, it creates a new iterator instance. Then the caller starts the enumeration of the iterator and immediately the [LogIteratorAttribute.OnEntry](#) method is invoked. The method writes the first log entry and the enumeration continues.

The [LogIteratorAttribute.OnSuccess](#) method is called after the enumeration of the iterator has completed. The method writes the second log entry and the control is given back to the caller.

The snippet below shows the enumeration of our sample iterator and the output written to the console.

```
foreach (int n in TestLogging()) Console.WriteLine(n);
```

```
The enumeration of TestLogging started.
1
2
3
The enumeration of TestLogging finished.
```

## Adding behaviors around the "yield return" statement

When applying the aspect to the iterator itself, you can also inject behaviors before and after the `yield return` statements in that iterator. To achieve that, you need to override the [OnYield\(MethodExecutionArgs\)](#) and [OnResume\(MethodExecutionArgs\)](#) methods of the [OnMethodBoundaryAspect](#) class.

The [OnYield\(MethodExecutionArgs\)](#) method is invoked after the iterator yields the control flow, as the result of the `yield return` statement. In this method you can also access and modify the current yield value by using the [YieldValue](#) property.

The [OnResume\(MethodExecutionArgs\)](#) method is invoked when the iterator resumes execution at the point after the `yield return` statement.

### Note

Note, that implementing [OnYield\(MethodExecutionArgs\)](#) or [OnResume\(MethodExecutionArgs\)](#) method also automatically sets the default value of [ApplyToStateMachine](#) property to `true` and quiets the warning generated by PostSharp.

In the next steps we will create a sample aspect that counts the number of the not-null elements returned by the iterator and writes the result to the console.

### To inject behaviors around the "yield return" statement:

1. Create an aspect class and inherit [OnMethodBoundaryAspect](#). Annotate the class with the [\[SerializableAttribute\]](#) custom attribute.

```
[Serializable]
public class NotNullCounterAttribute : OnMethodBoundaryAspect
{
}
```

### Note

Use [\[PSerializableAttribute\]](#) instead of [\[SerializableAttribute\]](#) if your project targets Silverlight, Windows Phone, Windows Store, or runs with partial trust.

2. Override some of the virtual methods of the [OnMethodBoundaryAspect](#) class, according to your requirements. For more information about the corresponding virtual methods, see [Injecting Behaviors Before and After Method Execution](#) at page 154.

The following snippet shows the overrides of [OnEntry\(MethodExecutionArgs\)](#) and [OnExit\(MethodExecutionArgs\)](#) methods for the [NotNullCounterAttribute](#) class.

```
[Serializable]
public class NotNullCounterAttribute : OnMethodBoundaryAspect
{
    public override void OnEntry(MethodExecutionArgs args)
    {
        // Initialize and store the counter for use in other method.
        args.MethodExecutionTag = 0;
    }

    public override void OnExit(MethodExecutionArgs args)
    {
        Console.WriteLine("{0} returned {1} not-null values.", args.Method.Name, args.
    }
}
```

3. Override the [OnYield\(MethodExecutionArgs\)](#) method to add functionality at the point where the iterator yields the next value. This method is invoked when the execution of the iterator is paused and the caller takes over the control flow.

The following code snippet shows the [OnYield\(MethodExecutionArgs\)](#) method override for the [NotNullCounterAttribute](#) class.

```
public override void OnYield(MethodExecutionArgs args)
{
    if (args.YieldValue != null)
    {
        args.MethodExecutionTag = ((int) args.MethodExecutionTag) + 1;
    }
}
```

4. Apply your custom attribute to the target methods. Below you can see the [\[NotNullCounter\]](#) attribute applied to the [TestLogging](#) method.

```
[NotNullCounter]
public IEnumerable<string> TestLogging()
{
    yield return "One";
    yield return null;
    yield return "Two";
}
```

Thanks to the aspect, we will initialize the counter when the enumeration of the `TestLogging` starts, increase the counter each time a not-null value is returned, and finally write the result when the enumeration completes

The snippet below shows the enumeration of our sample iterator and the output written to the console.

```
foreach (string s in TestLogging()) Console.WriteLine(s ?? "<null>");
```

```
One  
<null>  
Two  
TestLogging returned 2 not-null values.
```

## See Also

### Reference

[OnMethodBoundaryAspect](#)

[OnYield\(MethodExecutionArgs\)](#)

[OnResume\(MethodExecutionArgs\)](#)

[OnEntry\(MethodExecutionArgs\)](#)

[OnSuccess\(MethodExecutionArgs\)](#)

[MethodExecutionArgs](#)

[ApplyToStateMachine](#)

[YieldValue](#)

[SerializableAttribute](#)

[PSerializableAttribute](#)

### Other Resources

[PostSharp Aspect Framework - Product Page](#)<sup>15</sup>

## 6.1.5. Intercepting Methods

It is often useful to be able to intercept the invocation of a method and invoke your own hook in its place. Common use cases for this capability include dispatching the method execution to a different thread, asynchronously executing the method at a later time, and retrying the method call when exception is thrown.

PostSharp addresses these needs with the [MethodInterceptionAspect](#) aspect class which intercepts the invocation of a method before the method is executed. It also allows you to invoke the original method and access its arguments and return value.

The current article covers method *interception*, for another approach to injecting behaviors into methods, see [Injecting Behaviors Before and After Method Execution](#) at page 154.

15. <http://www.postsharp.net/aspects>

This topic contains the following sections.

- [Intercepting a method call](#) at page 183
- [Accessing the identity of the intercepted method](#) at page 186
- [Accessing the arguments and the return value](#) at page 186
- [Accessing the target objects](#) at page 189

## Intercepting a method call

Consider the following `CustomerService` class which has methods to load and save customer entities and relies on calls to a database or a web-service.

```
public class CustomerService
{
    public void Save(Customer customer)
    {
        // Database or web-service call.
    }
}
```

Occasionally, the connection to the underlying store may become unreliable and the application user is presented with the error message. To improve the user experience you may want to retry the failing operation several times before displaying the error message. In the following steps we'll create a method interception class which can be applied to repository methods and will retry the invocation whenever an exception is thrown by the original method.

### To create an aspect that retries a method call on exception:

1. Create an aspect class and inherit `MethodInterceptionAspect`. Annotate the class with the `[SerializableAttribute]` custom attribute.

```
public class RetryOnExceptionAttribute : MethodInterceptionAspect
{
}
```

#### Note

Use `[PSerializableAttribute]` instead of `[SerializableAttribute]` if your project targets Silverlight, Windows Phone, Windows Store, or runs with partial trust.

2. Define a property `MaxRetries` and set its default value to 3 in the constructor.

```
public int MaxRetries { get; set; }

public RetryOnExceptionAttribute()
{
    this.MaxRetries = 3;
}
```

3. Override the `OnInvoke(MethodInterceptionArgs)` method.

```
public override void OnInvoke(MethodInterceptionArgs args)
{
    base.OnInvoke(args);
}
```



4. Edit the `OnInvoke` method to catch the exception and retry the operation. Use `base.OnInvoke()` to invoke the intercepted method.

The complete aspect code is as follows:

```
[Serializable]
public class RetryOnExceptionAttribute : MethodInterceptionAspect
{
    public int MaxRetries { get; set; }

    public override void OnInvoke(MethodInterceptionArgs args)
    {
        int retriesCounter = 0;

        while ( true )
        {
            try
            {
                base.OnInvoke(args);
                return;
            }
            catch (Exception e)
            {
                retriesCounter++;
                if (retriesCounter > this.MaxRetries) throw;

                Console.WriteLine(
                    "Exception during attempt {0} of calling method {1}.{2}: {3}",
                    retriesCounter, args.Method.DeclaringType, args.Method.Name, e.Message);
            }
        }
    }
}
```

#### Note

Calling `base.OnInvoke()` is equivalent to calling `args.Proceed()`.

5. Apply the `[RetryOnException]` custom attributes to all methods where the behavior is needed.

In the following snippet, this aspect is applied to the `CustomerService.Save` method:

```
public class CustomerService
{
    [RetryOnException(MaxRetries = 5)]
    public void Save(Customer customer)
    {
        // Database or web-service call.
    }
}
```

Whenever the `CustomerService.Save` method will be invoked, the `RetryOnExceptionAttribute.OnInvoke` method will be called instead. It will invoke the original method and retry if necessary.

## Accessing the identity of the intercepted method

As illustrated in the example above, you can access information about the method being intercepted from the property `MethodInterceptionArgs.Method`, which gives you a reflection object `MethodBase`. This object gives you access to parameters, return type, declaring type, and other characteristics. In case of generic methods or generic types, `MethodInterceptionArgs.Method` gives you the proper generic method instance, so you can use this object to get generic parameters.

## Accessing the arguments and the return value

An implementation of `MethodInterceptionAspect` can read and modify the arguments of the intercepted method thanks to the `MethodInterceptionArgs.Arguments` property, and the return value thanks to the `MethodInterceptionArgs.ReturnValue` property.

For example, consider a `UserService` class with a method that returns user permissions. The method would normally return `null` if no permissions have been assigned to this user.

```
public class UserService
{
    public Permissions GetPermissions(string username)
    {
        // Database or web-service call.
    }
}
```

If the given user has no assigned permission, instead of returning `null`, we would like the method to return the permissions assigned to the user named `DefaultUser`.

We can implement these requirements using an aspect derived from `MethodInterceptionAspect`. The aspect first invokes the original method, then it checks whether it has returned a `null` value. If the value is `null`, the method is invoked again but with the arguments replaced by the default values.

## To create an aspect that uses default arguments when a method returns null:

1. Create an aspect class and inherit [MethodInterceptionAspect](#). Annotate the class with the [\[SerializableAttribute\]](#) custom attribute.

```
[Serializable]
public class RetryIfNullAttribute : MethodInterceptionAspect
{
}
```

### Note

Use [\[PSerializableAttribute\]](#) instead of [\[SerializableAttribute\]](#) if your project targets Silverlight, Windows Phone, Windows Store, or runs with partial trust.

2. Add a field `defaultArguments` to the class and set this field from the constructor.

```
private object[] defaultArguments;

public RetryIfNullAttribute(params object[] defaultArguments)
{
    this.defaultArguments = defaultArguments;
}
```

3. Override the [OnInvoke\(MethodInterceptionArgs\)](#) method.

```
public override void OnInvoke(MethodInterceptionArgs args)
{
    base.OnInvoke(args);
}
```

4. Edit the `OnInvoke` method to implement the aspect logic. Check whether the `MethodInterceptionArgs.ReturnValue` property is `null` return value, and set the items of the `MethodInterceptionArgs.Arguments` property. Finally, invoke the intercepted method a second time by calling `base.OnInvoke()`.

The complete aspect code is as follows:

```
[Serializable]
public class RetryIfNullAttribute : MethodInterceptionAspect
{
    private object[] defaultArguments;

    public RetryIfNullAttribute(params object[] defaultArguments)
    {
        this.defaultArguments = defaultArguments;
    }

    public override void OnInvoke(MethodInterceptionArgs args)
    {
        base.OnInvoke(args);

        if (args.ReturnValue == null)
        {
            Console.WriteLine(
                "The method {0}.{1} has returned a null value." +
                " Retrying with the default arguments...",
                args.Method.DeclaringType, args.Method.Name);

            for (int i = 0; i < args.Arguments.Count && i < this.defaultArguments.Length)
            {
                args.Arguments[i] = this.defaultArguments[i];
            }

            base.OnInvoke(args);
        }
    }
}
```

5. Apply this method interception aspect as an attribute to all methods where the implemented logic is needed. In the following snippet, the aspect is applied to the `UserService.GetPermissions` method:

```
public class UserService
{
    [RetryIfNull("DefaultUser")]
    public Permissions GetPermissions(string username)
    {
        // database or web-service call
    }
}
```

Thanks to the aspect, whenever the `UserService.GetPermissions` method is invoked, the `RetryIfNullAttribute.OnInvoke` method will be called instead. The `OnInvoke` method will then invoke the original `GetPermissions` method. If it returns `null` for the provided `username`, then the method will be invoked again, but this time with the value `DefaultValue` for the `username` parameter.

## Accessing the target objects

In combination with the parameters you will probably interact with the target code instance that the aspect is attached to. The `Instance` property provides you with the instance of the object that the aspect is currently operating against. It is an object type so you will need to cast it to the correct type to be able to interact with it. If you debug your aspect and that aspect doesn't make use of `Instance`, it will be set to null. It's also set to null if the target code is defined as static.

## See Also

### Reference

[MethodInterceptionAspect](#)

[OnInvoke\(MethodInterceptionArgs\)](#)

[MethodInterceptionArgs](#)

[Arguments](#)

[Binding](#)

[Instance](#)

[Method](#)

[SerializableAttribute](#)

[PSerializableAttribute](#)

### Other Resources

[PostSharp Aspect Framework - Product Page](#)<sup>16</sup>

## 6.1.6. Intercepting Properties and Fields

In .NET, both fields and properties are "things" that can be set and get. You can intercept get and set operations using the `LocationInterceptionAspect`. It makes it possible to develop useful aspects, such as validation, filtering, change tracking, change notification, or property virtualization (where the property is backed by a registry value, for instance).

This topic contains the following sections.

- [Intercepting Get operations](#) at page 190
- [Intercepting Set operations](#) at page 192
- [Getting and setting the underlying property](#) at page 193
- [Intercepting fields](#) at page 194
- [Getting the property or property being accessed](#)

16. <http://www.postsharp.net/aspects>

## Intercepting Get operations

In this example, we will see how to create an aspect that filters the value read from a field or property.

### To create an aspect that filters the value read from a field or property

1. Create an aspect that inherits from [LocationInterceptionAspect](#) and add the custom attribute [\[SerializableAttribute\]](#).

#### Note

Use [\[PSerializableAttribute\]](#) instead of [\[SerializableAttribute\]](#) if your project targets Silverlight, Windows Phone, Windows Store, or runs with partial trust.

2. Override the [OnGetValue\(LocationInterceptionArgs\)](#) method.

```
[Serializable]
public class StringCheckerAttribute : LocationInterceptionAspect
{
    public override void OnGetValue(LocationInterceptionArgs args)
    {
        base.OnGetValue(args);
    }
}
```

3. Calling [base.OnGetValue](#) actually retrieves the value from the underlying field or property, and populates the [Value](#) property. Add some code to check if the property currently is set to [null](#). If the current value is [null](#), we want to return a predefined value. To do this we can set the [Value](#) property. Any time this property is requested, and it is set to [null](#), the value "foo" will be returned.

```
public override void OnGetValue(LocationInterceptionArgs args)
{
    base.OnGetValue(args);

    if (args.Value == null)
    {
        args.Value = "foo";
    }
}
```

4. Now that you have a complete getter interception aspect written you can attach it to the target code. Simply add an attribute to either properties or fields to have the interception attached.

```
public class Customer
{
    [StringChecker]
    private readonly string _address;

    public Customer(string address)
    {
        _address = address;
    }
    [StringChecker]
    public string Name { get; set; }
    public string Address { get { return _address; } }
}
```

**Note**

Adding aspects to target code one property or field at a time can be a tedious process. There are a number of techniques in the article [Adding Aspects to Multiple Declarations](#) at page 126 that explain how to add aspects en mass.

- Now when you create an instance of a customer and immediately try to access the `Name` and `Address` values the get request will be intercepted and null values will be returned as "foo".

```
class Program
{
    static void Main(string[] args)
    {
        var customer = new Customer("123 Main Street");
        Console.WriteLine("Address: {0}", customer.Address);
        Console.WriteLine("Name: {0}", customer.Name);
        Console.ReadKey();
    }
}
```

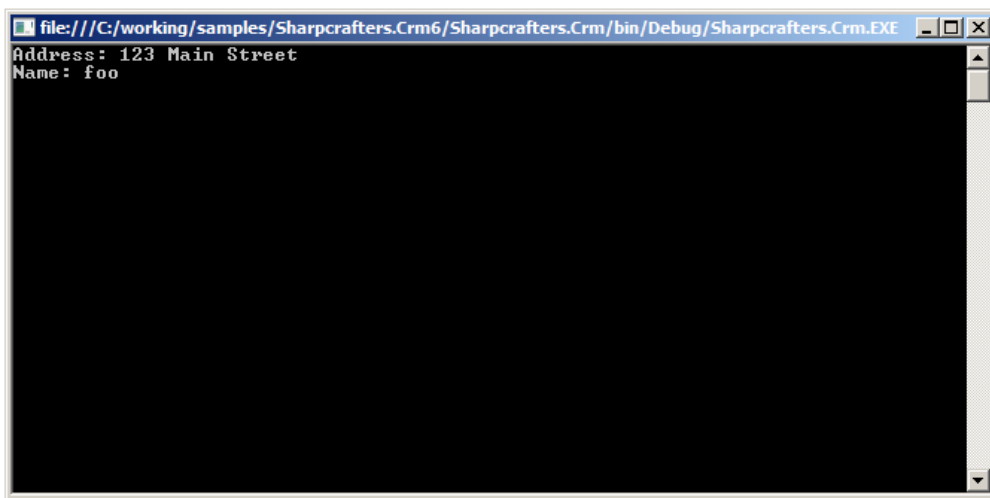

Property and field interception is a simple and seamless task. Once you have intercepted your target you can act on the target or you can allow the original code to execute.

## Intercepting Set operations

The previous section showed how to intercept a get accessor. Intercepting a set accessor is accomplished in a similar manner by implementing `OnSetValue(LocationInterceptionArgs)` in the `LocationInterceptionAspect`.

The following snippet shows the addition of `OnSetValue(LocationInterceptionArgs)` to the `StringCheckerAttribute` example:

```
[Serializable]
public class StringCheckerAttribute : LocationInterceptionAspect
{
    public override void OnGetValue(LocationInterceptionArgs args)
    {
        base.OnGetValue(args);
    }
}
```



```

public override void OnSetValue(LocationInterceptionArgs args)
{
    base.OnSetValue(args);
}
}

```

When applied to a property with a set operator, [OnSetValue\(LocationInterceptionArgs\)](#) will intercept the set operation. In the [Customer](#) example shown below, [OnSetValue\(LocationInterceptionArgs\)](#) will be called whenever the [Name](#) property is set:

```

public class Customer
{
    .
    .
    .
    [StringChecker]
    public string Name { get; set; }
}

```

The [SetNewValue\(Object\)](#) method of [LocationInterceptionArgs](#) can be used instead of [base.OnSetValue\(\)](#) to pass a different value in for the property. For example, [OnSetValue\(LocationInterceptionArgs\)](#) could be used to check for a null string, and then change the string to a non-null value:

```

[Serializable]
public class StringCheckerAttribute : LocationInterceptionAspect
{
    .
    .
    .
    public override void OnSetValue(LocationInterceptionArgs args)
    {
        if (args.Value == null)
        {
            args.Value = "Empty String";
        }

        args.ProceedSetValue();
    }
}

```

## Getting and setting the underlying property

PostSharp provides a mechanism to check a property's underlying value via the [LocationInterceptionArgs.GetCurrentValue](#) method. This can be useful to check the current property value when a setter is called and then take some appropriate action.

For example, the following snippet shows a modified [OnSetValue\(LocationInterceptionArgs\)](#) method which gets the current underlying property value and compares the (new) value passed into the setter against the current value. If current and new value don't match then some message is written:

```
public override void OnSetValue(LocationInterceptionArgs args)
{
    //get the current underlying value
    string existingValue = (string)args.GetCurrentValue();

    if (((existingValue==null) && (args.Value != null)) || (!existingValue.Equals(args.Value)))
    {
        Console.WriteLine("Value changed.");
        args.ProceedSetValue();
    }
}
```

#### Note

[GetCurrentValue](#) will call the underlying property getter without going through [OnGetValue\(LocationInterceptionArgs\)](#). If several aspects are applied to the property (and/or to the property setter), [GetCurrentValue](#) will go through the next aspect in the chain of invocation.

PostSharp also provides a mechanism to set the underlying property in a getter via the [SetNewValue\(Object\)](#) method of [LocationInterceptionArgs](#). This could be used for example, to ensure that a default value is assigned to the underlying property if there is currently no value. The following snippet shows a modified [OnGetValue\(LocationInterceptionArgs\)](#) method which gets the current underlying value, and sets a default value if the current value is null:

```
public override void OnGetValue(LocationInterceptionArgs args)
{
    object o = args.GetCurrentValue();
    if (o == null)
    {
        args.SetNewValue("value not set");
    }

    base.OnGetValue(args);
}
```

## Intercepting fields

One benefit to implementing a [LocationInterceptionAspect](#) is that it can be applied directly to fields, allowing for reads and writes to those fields to be intercepted, just like with properties.

Applying a [LocationInterceptionAspect](#) implementation to a field is simply a matter of setting it as an attribute on a field, just as it was done with a property:

```
public class Customer
{
```

```

    .
    .
    .
    [StringChecker]
    public string name;
    }

```

With the attribute applied to the name field, all attempts to get and set that field will be intercepted by `StringChecker` in its `OnGetValue(LocationInterceptionArgs)` and `OnSetValue(LocationInterceptionArgs)` methods.

Note that when a `LocationInterceptionAspect` is added to a field, the field is replaced by a property of the same field and visibility. The field itself is renamed and made private.

## Getting the property or property being accessed

Information about the property or field being intercepted can be obtained through the `LocationInterceptionArgs` via its `Location` property. The type of this property, `LocationInfo`, can represent a `FieldInfo`, a `PropertyInfo`, or a `ParameterInfo` (although `LocationInterceptionAspect` cannot be added to parameters).

One use for this is to reflect the property name whenever a property is changed. In the following example, we have an `Entity` class that implements `INotifyPropertyChanged` and a public `OnPropertyChanged` method which allows notifications to be made whenever a property is changed. The `Customer` class has been modified to derive from `Entity`.

```

class Entity : INotifyPropertyChanged
{
    public event PropertyChangedEventHandler PropertyChanged;

    public void OnPropertyChanged(string propertyName)
    {
        if (PropertyChanged != null)
            PropertyChanged(this, new PropertyChangedEventArgs(propertyName));
    }
}

class Customer : Entity
{
    public string Name { get; set; }
}

```

With the ability to invoke an `OnPropertyChanged` event, we can create a `LocationInterceptionAspect` which invokes this event when setting a value and pass in the property name from the underlying `PropertyInfo` object:

```

[Serializable]
public class NotifyPropertyChangedAttribute : LocationInterceptionAspect
{

```

```

public override void OnSetValue(LocationInterceptionArgs args)
{
    If ( args.Value != args.GetCurrentValue() )
    {
        args.Value = args.Value;
        args.ProceedSetValue();
        ((Entity)args.Instance).OnPropertyChanged(args.Location.Name);
    }
}
}
}

```

#### Note

This example is a simplistic implementation of the [NotifyPropertyChangedAttribute](#) aspect. For a production-ready implementation, see the section [Automatically implementing INotifyPropertyChanged](#) at page 100.

This aspect can then be applied to the [Customer](#) class:

```

[NotifyPropertyChangedAttribute]
class Customer : INotifyPropertyChanged
{
    public string Name { get; set; }
}

```

Now when the [Name](#) property is changed, [NotifyPropertyChangedAttribute](#) will invoke the [Entity.OnPropertyChanged](#) method passing in the property name retrieved from its underlying property.

## See Also

### Reference

[LocationInterceptionAspect](#)

[OnGetValue\(LocationInterceptionArgs\)](#)

[OnSetValue\(LocationInterceptionArgs\)](#)

[LocationInterceptionArgs](#)

[Location](#)

[LocationInfo](#)

[FieldInfo](#)

[PropertyInfo](#)

[ParameterInfo](#)

[INotifyPropertyChanged](#)

[NotifyPropertyChangedAttribute](#)

## 6.1.7. Intercepting Events

You interact with events in three primary ways; subscribing, unsubscribing and raising them. Like methods and properties, you may find yourself needing to intercept these three interactions. How do you execute code everytime that an event is subscribed to? Or raised? Or unsubscribed? PostSharp provides you with a simple mechanism to accomplish this easily.

This topic contains the following sections.

- [Intercepting Add and Remove](#) at page 197
- [Intercepting Raise](#) at page 198
- [Accessing the current context](#) at page 199
- [Example: Removing offending event subscribers](#) at page 199

### Intercepting Add and Remove

Throughout the life of an event it is possible to have many different event handlers subscribe and unsubscribe. You may want to log each of these actions.

1. Create an aspect that inherits from [EventInterceptionAspect](#). Add the [\[PSerializableAttribute\]](#) custom attribute.

#### Note

Use [\[PSerializableAttribute\]](#) instead of [\[SerializableAttribute\]](#) if your project targets Silverlight, Windows Phone, Windows Store, or runs with partial trust.

2. Override the [OnAddHandler\(EventInterceptionArgs\)](#) method and add your logging code to the method body.
3. Add the [base.OnAddHandler](#) call to the body of the [OnAddHandler\(EventInterceptionArgs\)](#) method. If this is omitted, the original call to add a handler will not be executed. Unless you want to stop the addition of the handler, you will need to add this line of code.

```
public class CustomEventing : EventInterceptionAspect
{
    public override void OnAddHandler(EventInterceptionArgs args)
    {
        base.OnAddHandler(args);
        Console.WriteLine("A handler was added");
    }
}
```

4. To log the removal of an event handler, override the [OnRemoveHandler\(EventInterceptionArgs\)](#) method.

5. Add the logging you require to the method body.
6. Add the `base.OnRemoveHandler` call to the body of the `OnRemoveHandler(EventInterceptionArgs)` method. Like you saw when overriding the `OnAddHandler(EventInterceptionArgs)` method, if you omit this call, the original call to remove the handler will not occur.

```
public override void OnRemoveHandler(EventInterceptionArgs args)
{
    base.OnRemoveHandler(args);
    Console.WriteLine("A handler was removed");
}
```

Once you have defined the interception points in the aspect you will need to attach the aspect to the target code. The simplest way to do this is to add the attribute to the event handler definition.

```
public class Example
{
    public EventHandler<EventArgs> SomeEvent;

    public void DoSomething()
    {
        if (SomeEvent != null)
        {
            SomeEvent.Invoke(this, EventArgs.Empty);
        }
    }
}
```

## Intercepting Raise

When you are intercepting events you will also have situations where you will want to intercept the code execution when the event is raised. Raising an event can occur many places and you will want to centralize this code to save repetition.

1. Override the `OnInvokeHandler(EventInterceptionArgs)` method on your aspect class and add the logging you require to the method body.
2. Add a call to `base.OnInvokeHandler` to ensure that the original invocation occurs.

```
public override void OnInvokeHandler(EventInterceptionArgs args)
{
    base.OnInvokeHandler(args);
    Console.WriteLine("A handler was invoked");
}
```

By adding the attribute to the target code's event handler earlier in this process you have enabled intercepting of each raised event.

## Accessing the current context

At any time, the [Handler](#) property is set to the delegate being added, removed, or invoked. You can read and write this property. If you write it, the delegate you assign must be compatible with the type of the event. The [Event](#) property gets you the [EventInfo](#) of the event being accessed.

Within [OnInvokeHandler\(EventInterceptionArgs\)](#), the property [Arguments](#) gives access to the arguments with which the delegate was invoked.

These concepts will be illustrated in the following example.

## Example: Removing offending event subscribers

When events are subscribed to, the component that raises the event has no way to ensure that the subscriber will behave properly when that event is raised. It's possible that the subscribing code will throw an exception when the event is raised and when that happens you may want to unsubscribe the handler to ensure that it doesn't continue to throw the exception. The [EventInterceptionAspect](#) is powerful and can help you to accomplish this with ease.

1. Override the [OnInvokeHandler\(EventInterceptionArgs\)](#) method on your aspect.
2. In the method body add a `try...catch` block.
3. In the `try` block add a call to `base.OnInvokeHandler` and in the `catch` block add a call to [RemoveHandler\(Delegate\)](#)

```
public class CustomEventing : EventInterceptionAspect
{
    public override void OnInvokeHandler(EventInterceptionArgs args)
    {
        try
        {
            base.OnInvokeHandler(args);
        }
        catch (Exception e)
        {
            Console.WriteLine("Handler '{0}' invoked with arguments {1} failed with ex
                               args.Handler.Method,
                               string.Join(", ", args.Arguments.Select(
                                                                                   a => a == null ?
                                                                                   e.GetType().Name));

            args.RemoveHandler(args.Handler);
            throw;
        }
    }
}
```

Now any time an exception is thrown when the event is executed, the offending event handler will be unsubscribed from the event.

## See Also

### Reference

[EventInterceptionAspect](#)

[Handler](#)

[Event](#)

[PSerializableAttribute](#)

[SerializableAttribute](#)

[OnAddHandler\(EventInterceptionArgs\)](#)

[OnAddHandler\(EventInterceptionArgs\)](#)

[OnRemoveHandler\(EventInterceptionArgs\)](#)

[OnInvokeHandler\(EventInterceptionArgs\)](#)

[EventInfo](#)

[RemoveHandler\(Delegate\)](#)

## 6.1.8. Introducing Interfaces

When you create a [CompositionAspect](#) you are able to dynamically add interfaces to the target code at compile time and make use of that interface type at run time.

1. The first thing that you need to do is create an aspect that inherits from [CompositionAspect](#) and implements its members.

```
[Serializable]
public class GeneralCompose : CompositionAspect
{
    public override object CreateImplementationObject(AdviceArgs args)
    {
        throw new System.NotImplementedException();
    }
}
```



2. Next, you need some way to tell the aspect what interface and concrete type you want to implement on the target code. To do that, create a constructor for your aspect that accepts two parameters; one for the interface type and one for the concrete implementation type. Assign those two constructor parameters to field level variables so we can make use of them in the aspect.

```
[Serializable]
public class GeneralCompose : CompositionAspect
{
    private readonly Type _interfaceType;
    private readonly Type _implementationType;

    public GeneralCompose(Type interfaceType, Type implementationType)
    {
        _interfaceType = interfaceType;
        _implementationType = implementationType;
    }
}
```

3. There are two methods that you need to implement to complete this aspect. The first is an override of the [GetPublicInterfaces\(Type\)](#) method. This method has a target type parameter which allows you to filter the application of the interface if you choose to. For this example, simply return an array that contains the interface type that was provided via the aspect's constructor.

```
protected override Type[] GetPublicInterfaces(Type targetType)
{
    return new[] { _interfaceType };
}
```

** Note**

The interfaces that are returned from the [GetPublicInterfaces\(Type\)](#) method will be applied to the target code during compilation.

- The second method that you need to override is [CreateImplementationObject\(AdviceArgs\)](#). For this example you will return an instance of the concrete implementation that was provided in the aspect's constructor. The [CreateImplementationObject\(AdviceArgs\)](#) method doesn't return the type of the concrete implementation. It returns an instance of that type instead. To create the instance use the [CreateInstance\(Type, ActivatorSecurityToken\)](#) method.

```
public override object CreateImplementationObject(AdviceArgs args)
{
    return Activator.CreateInstance(_implementationType);
}
```

#### Note

The [CreateImplementationObject\(AdviceArgs\)](#) method is invoked at the application's runtime.

- Now that you have created a complete [CompositionAspect](#), it will need to be applied to the target code. Add the aspect to the target code as an attribute. Provide the attribute with the interface and concrete types that you wish to implement.

```
[GeneralCompose(typeof(IList), typeof(ArrayList))]
public class Fruit
{
}
```

- After compiling your application you will find that the target code now implements the assigned interfaces and exposes itself as a new instance of the concrete type you declared. The next question that needs addressing is how you will interact with the target code using that interface type.

To access the dynamically applied interface you must make use of a special PostSharp feature. The [Cast SourceType, TargetType \(SourceType\)](#) method will allow you to safely cast the target code to the interface type that you dynamically applied. Once that call has been done, you are able to make use of the instance through the interface constructs.

```
[GeneralCompose(typeof(IList), typeof(ArrayList))]
public class Fruit
{
    public Fruit()
    {
        IList list = Post.Cast<Fruit,IList>(this);
        list.Add("apple");
        list.Add("orange");
        list.Add("banana");
    }
}
```

## 6.1.9. Introducing Custom Attributes

Applying custom attributes to class members in C# is a powerful way to add metadata about those members at compile time.

PostSharp provides the ability to create a custom attribute class which when applied to another class, can iterate through those class members and automatically decorate them with custom attributes. This can be useful for example, to automatically apply custom attributes or groups of custom attributes when new class members are added, without having to remember to do it manually each time.

This topic contains the following sections.

- [Introducing new custom attributes](#)
- [Copying existing custom attributes](#)

### Introducing new custom attributes

In the following example, we'll create an attribute decorator class which applies .NET's [DataContractAttribute](#) to a class and [DataMemberAttribute](#) to members of a class at build time.

1. Start by creating a class called [AutoDataContractAttribute](#) which derives from [TypeLevelAspect](#). [TypeLevelAspect](#) transforms the class into an attribute which can be applied to other classes. Also implement [IAspectProvider](#) which exposes the [ProvideAspects\(Object\)](#) method for iterating on class members. [ProvideAspects\(Object\)](#) will be called for each member in the target class and will contain the code for applying the attributes:

```
public sealed class AutoDataContractAttribute : TypeLevelAspect, IAspectProvider
{
    public IEnumerable<AspectInstance> ProvideAspects(object targetElement)
    {
    }
}
```

2. Implement the `ProvideAspects(Object)` method to cast the `targetElement` parameter to a `Type` object. Note that this method will be called at build time. Since `ProvideAspects(Object)` will be called for the class itself and for each member of the target class, the `Type` object can be used for inspecting each member and making decisions about when and how to apply custom attributes. In the following snippet, the implementation returns a new `AspectInstance` for the `Type` containing a new `DataContractAttribute` and then iterates through each property of the `Type` returning a new `AspectInstance` with the `DataMemberAttribute` for each. Note that both the `DataContractAttribute` and `DataMemberAttribute` are both wrapped in `CustomAttributeIntroductionAspect` objects:

```
public sealed class AutoDataContractAttribute : TypeLevelAspect, IAspectProvider
{
    // This method is called at build time and should just provide other aspects.
    public IEnumerable<AspectInstance> ProvideAspects(object targetElement)
    {
        Type targetType = (Type) targetElement;

        CustomAttributeIntroductionAspect introduceDataContractAspect =
            new CustomAttributeIntroductionAspect(
                new ObjectConstruction(typeof(DataContractAttribute).GetConstructor(T
CustomAttributeIntroductionAspect introduceDataMemberAspect =
                new CustomAttributeIntroductionAspect(
                    new ObjectConstruction(typeof(DataMemberAttribute).GetConstructor(Typ

        // Add the DataContract attribute to the type.
        yield return new AspectInstance(targetType, introduceDataContractAspect);

        // Add a DataMember attribute to every relevant property.
        foreach (PropertyInfo property in
            targetType.GetProperties(BindingFlags.Public | BindingFlags.DeclaredOnly |
        {
            if (property.CanWrite)
                yield return new AspectInstance(property, introduceDataMemberAspect);
        }
    }
}
```

#### Note

Since the `ProvideAspects(Object)` method returns an `IEnumerable`, the `yield` keyword should be used to return aspects for PostSharp to apply.

3. Apply the `DataContractAttribute` class. In the following example we apply it to a `Product` class where it will decorate `Product` with `DataContractAttribute` and each member with `DataMemberAttribute`:

```
[DataContractAttribute]
public class Product
{
    public int ID { get; set; }

    public string Name { get; set; }

    public int RevisionNumber { get; set; }
}
```

See [Example: Automatically Adding DataContract and DataMember Attributes](#) at page 280 to learn how to have the `DataContractAttribute` automatically applied to derived classes.

## Copying existing custom attributes

Another way to introduce attributes to class members is to copy them from another class. This is useful for example, when distinct classes have members with the same names and are of the same types. In this case, attributes can be defined in one class and then that class can be used to decorate other similar classes with same attributes.

In the following snippet, `Product`'s `ID` and `Name` properties have both been modified to contain an additional attribute from the `DataAnnotations` namespace – `Editable`, `Display`, and `Required` respectively. Below `Product` is another class called `ProductViewModel` containing the same properties to which we want to copy the attributes to:

```
class Product
{
    [EditableAttribute(false)]
    [Required]
    public int Id { get; set; }

    [Display(Name = "The product's name")]
    [Required]
    public string Name { get; set; }
    public int RevisionNumber { get; set; }
}

class ProductViewModel
{
    public int Id { get; set; }
    public string Name { get; set; }
    public int RevisionNumber { get; set; }
}
```

To copy the attributes from the properties of `Product` to the corresponding properties of `ProductViewModel`, create an attribute class which can be applied to `ProductViewModel` to perform this copy process:

1. Create a `TypeLevelAspect` which implements `IAspectProvider`. In the snippet below our class is called `CopyCustomAttributesFrom`:

```
class CopyCustomAttributesFrom : TypeLevelAspect, IAspectProvider
{
}
```

2. Create a constructor to take in the class type from which the property attributes are to be copied from. This class type will be used in the next step to enumerate its properties:

```
class CopyCustomAttributesFrom : TypeLevelAspect, IAspectProvider
{
    private Type sourceType;

    public CopyCustomAttributesFrom(Type srcType)
    {
        sourceType = srcType;
    }
}
```

3. Implement `ProvideAspects(Object)`:

```

class CopyCustomAttributesFrom : TypeLevelAspect, IAspectProvider
{
    // Details skipped.

    public IEnumerable<AspectInstance> ProvideAspects(object targetElement)
    {
        Type targetClassType = (Type)targetElement;

        //loop thru each property in target
        foreach (PropertyInfo targetPropertyInfo in targetClassType.GetProperties())
        {
            PropertyInfo sourcePropertyInfo = sourceType.GetProperty(targetPropertyInfoF

            //loop thru all custom attributes for the source property and copy to the
            foreach (CustomAttributeData customAttributeData in sourcePropertyInfo.Get
            {
                //filter out attributes that aren't DataAnnotations
                if (customAttributeData.AttributeType.Namespace.Equals("System.Compone
                {
                    CustomAttributeIntroductionAspect customAttributeIntroductionAspec
                    new CustomAttributeIntroductionAspect(new ObjectConstruction(c

                    yield return new AspectInstance(targetPropertyInfo, customAttribut
                }
            }
        }
    }
}

```

The `ProvideAspects(Object)` method iterates through each property of the target class and then gets the corresponding property from the source class. It then iterates through all custom attributes defined for the source property, copying each to the corresponding property of the target class. `ProvideAspects(Object)` also filters out attributes which aren't from the **[System.ComponentModel.DataAnnotations]** namespace to demonstrate how you may want to ignore some attributes during the copy process.

- Decorate the `ProductViewModel` class with the `CopyCustomAttributesFrom` attribute, specifying `Product` as the source type in the constructor. During compilation, `CopyCustomAttributesFrom`'s `ProvideAspects(Object)` method will then perform the copy process from `Product` to `ProductViewModel`:

```

[CopyCustomAttributesFrom(typeof(Product))]
class ProductViewModel
{
    // Details skipped.
}

```

The following screenshot shows the `Product` and `ProductViewModel` classes reflected from an assembly. Here we can see that the `Editable` and `Display` attributes were copied from `Product` to `ProductViewModel` using `CopyCustomAttributesAttribute` at build time:

```

using ...
namespace CopyAttributes
{
    internal class Product
    {
        [Editable(false)]
        public int Id...
        [Display(Name = "The product's name")]
        public string Name...
        public int RevisionNumber...
    }
}

using ...
namespace CopyAttributes
{
    internal class ProductViewModel
    {
        [Editable(false)]
        public int Id...
        [Display(Name = "The product's name")]
        public string Name...
        public int RevisionNumber...
    }
}

```

#### Note

It is not possible to delete or replace an existing custom attribute.

## See Also

### Reference

[ProvideAspects\(Object\)](#)  
[CopyCustomAttributesAttribute](#)  
[DataContractAttribute](#)  
[DataMemberAttribute](#)  
[TypeLevelAspect](#)  
[IAspectProvider](#)  
[AspectInstance](#)  
[CustomAttributeIntroductionAspect](#)

### DataAnnotations

## 6.1.10. Introducing Managed Resources

Embedding resources in .NET allows for data to be packaged together with your code in an assembly. Resources are normally specified at design time and then embedded by the compiler during build time.

PostSharp's [AssemblyLevelAspect](#) adds additional flexibility by allowing you to programmatically add resources at compile time. In doing so you can add logic and therefore flexibility in determining which resources get embedded and how. For example, you could use this feature to encrypt a resource just before embedding it into your assembly.



## Introducing resources

In the following example, we'll create an assembly decorator which retrieves the current date and time during compilation, and then stores that information in the current assembly as a resource. The example will then show that that information can be retrieved from the assembly at runtime.

1. Start by creating a class called `AddBuildInfoAspect` which derives from `AssemblyLevelAspect`. Also implement `IAspectProvider` which exposes the `ProvideAspects(Object)` method. The `ProvideAspects(Object)` method will be called once by PostSharp, providing access to assembly information and allowing for a resource to be programmatically added to the assembly:

```
public sealed class AddBuildInfoAspect : AssemblyLevelAspect, IAspectProvider
{
    public IEnumerable<AspectInstance> ProvideAspects(object targetElement)
    {
    }
}
```

2. Implement the `ProvideAspects(Object)` method:

```
public sealed class AddBuildInfoAspect : AssemblyLevelAspect, IAspectProvider
{
    public IEnumerable<AspectInstance> ProvideAspects(object targetElement)
    {
        Assembly assembly = (Assembly)targetElement;

        byte[] userNameData = Encoding.ASCII.GetBytes(
            assembly.FullName + " was compiled by: " + Environment.UserName);
        ManagedResourceIntroductionAspect mria2 = new ManagedResourceIntroductionAspect

        yield return new AspectInstance(assembly, mria2);
    }
}
```

In this example the `targetElement` object passed in is cast to an `Assembly` object from which the assembly named is retrieved. The code then gets the current date and time, concatenates it with the assembly name, and then converts this string to a byte array. The byte array is then stored along with a name for the data in PostSharp's `ManagedResourceIntroductionAspect` object, and returned via an `AspectInstance`. PostSharp then embeds the resource into the current assembly.

3. Open your project's `AssemblyInfo.cs` file and add a line to include the `AddBuildInfoAspect` class:

```
[assembly:AddBuildInfoAspect]
```

With this code in place the assembly will now embed the date and time as a resource into itself during compilation.

The following code demonstrates how to retrieve the data at runtime:

```
class Program
{
    static void Main(string[] args)
    {
        Assembly a = Assembly.GetExecutingAssembly();
        Stream stream = a.GetManifestResourceStream("BuildUser");

        byte[] bytesRead = new byte[stream.Length];
        stream.Read(bytesRead, 0, (int)stream.Length);
        string value = Encoding.ASCII.GetString(bytesRead);
        Console.WriteLine(value);
    }
}
```

This will display the following line in the console window:

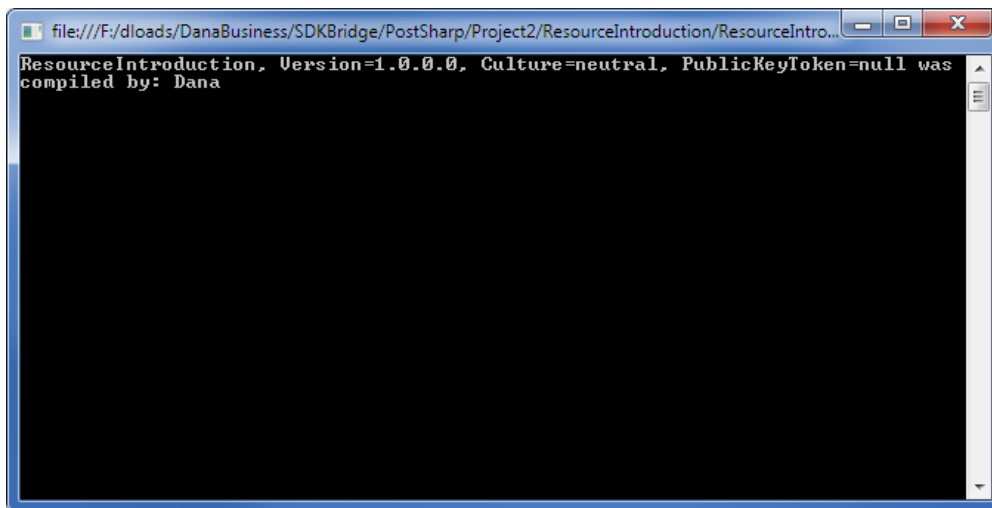

## See Also

### Reference

[AssemblyLevelAspect](#)

[IAспектProvider](#)

[ManagedResourceIntroductionAspect](#)

[AspectInstance](#)

## 6.2. Understanding Aspect Lifetime and Scope

An original feature of PostSharp is that aspects are instantiated at compile time. Most other frameworks instantiate aspects at run time.

Persistence of aspects between compile time and run time is achieved by serializing aspect instances into a binary resource stored in the transformed assembly. Therefore, you should carefully mark all aspect classes with the [SerializableAttribute](#) custom attribute, and distinguish between serialized fields (typically initialized at compile-time and used at run-time) and non-serialized fields (typically used at run-time only or at compile-time only).

### Note

If your project targets Silverlight, Windows Phone, or the Compact Framework, aspects are initialized at run-time and all compile-time steps are skipped.

This topic contains the following sections.

- [Scope of Aspects](#)
- [Steps in the Lifetime of an Aspect Instance](#)
- [Examples](#)

### Scope of Aspects

PostSharp offers two kinds of aspect scopes: static (per-class) and per-instance.

#### Statically Scoped Aspects

With statically-scoped aspects, PostSharp creates one aspect instance for each element of code to which the aspect applies. The aspect instance is stored in a static field and is shared among all instances of the target class.

In generic types, the aspect instance has not exactly the same scope as static fields. Consider the following piece of code:

```
public class GenericClass<T>
{
    static T f;

    [Trace]
    public void void SetField(T value) { f = value; }
}

public class Program
{
    public static void Main()
    {
        GenericClass<int>.SetField(1);
        GenericClass<long>.SetField(2);
    }
}
```

```

    }
}

```

In this program, there are two instances of the static field `f` (one for `GenericClass<int>`, the second for `GenericClass<long>`) but only a single instance of the aspect `Trace`.

### Instance-Scoped Aspects

Instance-scoped aspects have the same scope (instance or static) as the element of code to which they are applied. If an instance-scoped aspect is applied to a static member, it will have static scope. However, if it is applied to an instance member or to a class, it will have the same lifetime as the class instance: an aspect instance will be created whenever the class is instantiated, and the aspect instance will be garbage-collectable at the same time as the class instance.

Instance-scoped aspects are implemented according to the “*prototype pattern*”: the aspect instance created at compile time serves as a prototype, and is cloned at run-time whenever the target class is instantiated.

Instance-scoped aspects must implement the interface `IInstanceScopedAspect`. Any aspect may be made instance-scoped. The following code is a typical implementation of the interface `IInstanceScopedAspect`:

```

object IInstanceScopedAspect.CreateInstance( AdviceArgs adviceArgs )
{
    return this.MemberwiseClone();
}

object IInstanceScopedAspect.RuntimeInitializeInstance()
{
}

```

## Steps in the Lifetime of an Aspect Instance

The following table summarizes the different steps of

Phase	Step	Description
Compile-Time	Instantiation	<p>PostSharp creates a new instance of the aspect for every target to which it applies. If the aspect has been applied using a multicast custom attribute (<a href="#">MulticastAttribute</a>), there will be one aspect instance for each matching element of code.</p> <p>When the aspect is given as a custom attribute or a multicast custom attribute, each custom attribute instance is instantiated using the same mechanism as the Common Language Runtime (CLR) does: PostSharp calls the appropriate constructor and sets the properties and/or fields with the appropriate values. For instance, when you use the construction <code>[Trace(Category="FileManager")]</code>, PostSharp calls the default constructor and the <code>Category</code> property setter.</p>
	Validation	<p>PostSharp validates the aspect by calling the <code>CompileTimeValidate</code> aspect method. See <a href="#">Validating Aspect Usage</a> at page 213 for details.</p>

Phase	Step	Description
	Compile-Time Initialization	PostSharp invokes the <code>CompileTimeInitialize</code> aspect method. This method may, but must not, be overridden by concrete aspect classes in order to perform some expensive computations that do not depend on runtime conditions. The name of the element to which the custom attribute instance is applied is always passed to this method.
	Serialization	After the aspect instances have all been created and initialized, PostSharp serializes them into a binary stream. This stream is stored inside the new assembly as a managed resource.
Run-Time	Deserialization	Before the first aspect must be executed, the aspect framework deserializes the binary stream that has been stored in a managed resource during post-compilation.  At this point, there is still one aspect instance per target class.
	Per-Class Runtime Initialization	Once all custom attribute instances are deserialized, we call for each of them the <code>RuntimeInitialize</code> method. But this time we pass as an argument the real <code>System.Reflection</code> object to which it is applied.
	Per-Instance Runtime Initialization	This step applies only to instance-scoped aspects when they have been applied to an instance member.  When a class is instantiated, the aspect framework creates an aspect instance by invoking the method <code>CreateInstance(AdviceArgs)</code> of the prototype aspect instance. After the new aspect instance has been set up, the aspect framework invokes the <code>RuntimeInitializeInstance</code> .
	Advice Execution	Finally, advices (methods such as <code>OnEntry(MethodExecutionArgs)</code> ) are executed.

## Examples

[Example: Raising an Event When the Object is Finalized](#) at page 282

## See Also

### Other Resources

[5fafef23-0313-4eb9-9e4f-2ef80c616908]

## 6.3. Validating Aspect Usage

Some aspects make sense only on a specific subset of targets. For instance, an aspect may require to be applied on non-static methods only. Another aspect may not be compatible with methods that have ref or out parameters. If these constraints are not respected, these aspects will fail at runtime. However, defects detected by the compiler are always cheaper to fix than ones detected later. So, as the developer of an aspect, you should ensure that the build will fail if your aspect is being used on an invalid target.

This topic contains the following sections.

- [Using \[MulticastAttributeUsage\]](#) at page 214
- [Implementing CompileTimeValidate](#) at page 214
- [Using Message Sources](#) at page 215
- [Validating Attributes That Are Not Aspects](#)
- [Examples](#)

## Using [MulticastAttributeUsage]

The first level of protection is to configure multicasting properly with [\[MulticastAttributeUsage-Attribute\]](#), as described in the article [Adding Aspects Declaratively Using Attributes](#) at page 124. However, this approach can only filter based on characteristics that are supported by the multicasting component.

## Implementing CompileTimeValidate

The best way to validate aspect usage is to override the [CompileTimeValidate\(Object\)](#) method of your aspect class.

In this example, we will show how an aspect [RequirePermissionAttribute](#) can require to be applied only to methods of types that implement the [ISecurable](#) interface.

1. Inherit from one of the pre-built aspects. In this case [OnMethodBoundaryAspect](#).

```
public class RequirePermissionAttribute: OnMethodBoundaryAspect
```

2. Override the [CompileTimeValidate\(Object\)](#) method.

```
public override bool CompileTimeValidate(MethodBase target)
{
```

3. Perform a check to see if the target class implements the interface in question.

```
    Type targetType = target.DeclaringType;
    if (!typeof(ISecurable).IsAssignableFrom(targetType))
    {
    }
}
```

4. If the target does not implement the interface you must signal the compilation process that this target should not have the aspect applied to it. There are two ways to do this. The first option is to throw an [InvalidAnnotationException](#).

```
if (!typeof(ISecurable).IsAssignableFrom(targetType))
{
    throw new InvalidAnnotationException("The target type does not implement ISecurable.");
}
```

5. The second option is to emit an error message to the compilation process.

```
if (!typeof(ISecurable).IsAssignableFrom(targetType))
{
    Message.Write(SeverityType.Error, "Custom01",
        "The target type does not implement ISecurable.", target);
    return false;
}
```

#### Note

You may have noticed that [CompileTimeValidate\(Object\)](#) returns a boolean value. If you only return `false` from this method the compilation process will silently ignore it. You must either throw the [InvalidAnnotationException](#) or emit an error message to not silently ignore the `false` return value.

Making use of the [CompileTimeValidate\(Object\)](#) method is a great way to encode custom rules for applying aspects to target code. While it could be used to duplicate the functionality of the [Attribute-TargetTypeAttributes](#) or [AttributeTargetMemberAttributes](#), its real power is to go beyond those filtering techniques. By using [CompileTimeValidate\(Object\)](#) you are able to filter aspect application in any manner that you can interrogate your codebase using reflection.

## Using Message Sources

If you plan to raise many messages, you may prefer to define your own [MessageSource](#). A [MessageSource](#) is backed by a managed resource mapping error codes to error messages.

In order to create your own [MessageSource](#), you should:

1. Create an implementation of the [IMessageDispenser](#). Typically, implement the **GetMessage** method using a large `switch` statement. To each message will correspond a string

2. Create a static instance of the [MessageSource](#) class for your message source.

For instance, the following code defines a message source based on a message dispenser:

```
internal class ArchitectureMessageSource : MessageSource
{
    public static readonly ArchitectureMessageSource Instance = new ArchitectureMessageSource();

    private ArchitectureMessageSource() : base( "PostSharp.Architecture", new Dispenser() )
    {
    }

    private class Dispenser : MessageDispenser
    {
        public Dispenser() : base( "CUS" )
        {
        }

        protected override string GetMessage( int number )
        {
            switch ( number )
            {
                case 1:
                    return "Interface {0} cannot be implemented by {1} because of the {2}";

                case 2:
                    return "{0} {1} cannot be referenced from {2} {3} because of the [4];";

                case 3:
                    return "Cannot use [ComponentInternal] on {0} {1} because the {0} is not public";

                case 4:
                    return "Cannot use [Internal] on {0} {1} because the {0} is not public";

                default:
                    return null;
            }
        }
    }
}
```

3. Then you can use a convenient set of methods on your [MessageSource](#) object:

```
MyMessageSource.Instance.Write( classType, SeverityType.Error, "CUS001", new object[] { }
```

#### Note

You can also emit information and warning messages.

#### Tip

Use [ReflectionSearch](#) to perform complex queries over [System.Reflection](#).



## Validating Attributes That Are Not Aspects

You can validate any attribute derived from [Attribute](#) by implementing the interface [IValidableAnnotation](#).

### Examples

[Example: Dispatching a Method Execution to the GUI Thread](#) at page 274

### See Also

#### Reference

**MethodLevelAspectCompileTimeValidate(MethodBase)**

**TypeLevelAspectCompileTimeValidate(Type)**

**FieldLevelAspectCompileTimeValidate(FieldInfo)**

**LocationLevelAspectCompileTimeValidate(LocationInfo)**

**EventLevelAspectCompileTimeValidate(EventInfo)**

**AssemblyLevelAspectCompileTimeValidate(\_Assembly)**

[IValidableAnnotation](#)

[MessageSource](#)

[Message](#)

**MessageWrite**

## 6.4. Initializing Aspects

As explained in the section [Understanding Aspect Lifetime and Scope](#) at page 211, a different aspect instance is associated with every element of code it is applied to. Aspect instances are created at compile time, serialized into the assembly as a managed resource, and deserialized at runtime. If the aspect is instance-scoped, instances are duplicated from the prototype and initialized.

Therefore, you can override one of the following three methods to handle aspect initializations:

1. The method [CompileTimeInitialize](#) is invoked at compile time, and should initialize only serializable fields of the aspect, so that the value of these fields will be available at run time. The argument of this method is the [System.Reflection](#) object representing the element of code to which this aspect instance has been applied. Therefore, this method can already perform expensive computations that depend only on metadata.
2. The method [RuntimeInitialize](#) is invoked at run time. Note that the aspect constructor itself is not invoked at run time. Therefore, overriding [RuntimeInitialize](#) is the only way to perform initialization tasks at run time. If the aspect is instance-scoped, this method is executed on the prototype instance.

3. The methods [InstanceScopedAspect CreateInstance\(AdviceArgs\)](#) and [InstanceScopedAspect RuntimeInitializeInstance](#) is invoked only for instance-scoped aspects. They initialize the aspect instance itself, as [RuntimeInitialize](#) was invoked on the prototype.

**Tip**

Initializing an aspect at compile time is useful when you need to compute a difficult result that depends only on metadata -- that is, it does not depend on any runtime information. An example is to build the strings that need to be printed by a tracing aspect. It is rather expensive to build strings that contain the full type name, the method name, and eventually placeholders for generic parameters and parameters. However, all required pieces of information are available at compile time. So compile time is the best moment to compute these strings.

## See Also

## 6.5. Developing Composite Aspects

PostSharp offers two approaches to aspect-oriented development. The first, as explained in section [Developing Simple Aspects](#) at page 151, is very similar to object-oriented programming. It requires the aspect developer to override virtual methods or implement interfaces. This approach is very efficient for simple problems.

One way to grow in complexity with the first approach is to use the interface [IAAspectProvider](#) (see [Adding Aspects Dynamically](#) at page 234). However, even this technique has its limitations.

This chapter documents the second approach, closer to the classic paradigm of aspect-oriented programming introduced by AspectJ. This approach allows developers to implement more complex design patterns using aspects. We call aspects developed with this approach "*composite aspects*", because they are freely composed of different elements named "*advices*" and "*pointcuts*".

An *advice* is anything that adds a behavior or a structural element to an element of code. For instance, introducing a method into a class, intercepting a property setter, or catching exceptions, are advices.

A *pointcut* is a function returning a set of elements of code to which advices apply. For instance, a function returning the set of properties annotated with the custom attribute [DataMember](#) is a pointcut.

Classes supporting advices and pointcuts are available in the namespace [PostSharp.Aspects.Advices](#).

A composite aspect generally derives from a class that does not define its own advices: [AssemblyLevelAspect](#), [TypeLevelAspect](#), [InstanceLevelAspect](#), [MethodLevelAspect](#), [LocationLevelAspect](#) or [EventLevelAspect](#). As such, these aspects have no functionality. You can add functionalities by adding advices to the aspect.

Advices are covered in the following sections:

Section	Description
<a href="#">Adding Behaviors to Existing Members</a> at page 219	Advices with equivalent functionality as <a href="#">OnMethodBoundaryAspect</a> , <a href="#">MethodInterceptionAspect</a> , <a href="#">LocationInterceptionAspect</a> , and <a href="#">EventInterceptionAspect</a> .
<b>[interface-introduction]</b>	Make the aspect introduce an interface into the target class. The interface is implemented by the aspect itself.
<a href="#">Accessing Members of the Target Class</a> at page 231	Make the aspect introduce a new method, property or event into the target class. The new member is implemented by the aspect itself. Conversely, the aspect can import a member of the target so that it can invoke it through a delegate.

## 6.5.1. Adding Behaviors to Existing Members

In order to add new behaviours to (i.e. modify) existing members (methods, fields, properties, or events), two questions must be addressed:

- **What** transformation should be performed? The answer lays in the *advice*. This advice is a method of your advice, annotated with a custom attribute determining in which situation the method should be invoked. You can freely choose the name of the method, but its signature must match the one expected by the advice type.
- **Where** should it be performed, i.e. on which elements on code? The answer lays in the *pointcut*, another custom attribute expected on the method providing the transformation.

This topic contains the following sections.

- [How to Add a Behavior to an Existing Member](#)
- [Advice Kinds](#) at page 220
- [Pointcuts Kinds](#) at page 221
- [Grouping Advices](#) at page 222

### How to Add a Behavior to an Existing Member

1. Start with an empty aspect class deriving [AssemblyLevelAspect](#), [TypeLevelAspect](#), [InstanceLevelAspect](#), [MethodLevelAspect](#), [LocationLevelAspect](#) or [EventLevelAspect](#). Mark it as serializable.
2. Choose an advice type in the list below. For instance: [OnMethodEntryAdvice](#).
3. Create a method. The signature of this method should match exactly the signature matched by this advice type.
4. Annotate this method with a custom attribute of the advice type you chose. For instance: [\[OnMethodEntryAdvice\]](#).
5. Choose a pointcut type in the list below. For instance: [SelfPointcut](#). Annotate the advice method with that custom attribute. For instance: [\[SelfPointcut\]](#).

## Example

The following code shows a simple tracing aspect implemented with an advice and a pointcut. This aspect is exactly equivalent to a class derived from [OnMethodBoundaryAspect](#) where only the method [OnEntry\(MethodExecutionArgs\)](#) has been overwritten. The example is a method-level aspect and [SelfPointcut](#) means that the advice applies to the same target as the method itself.

```
using System;
using PostSharp.Aspects;
using PostSharp.Aspects.Advices;

namespace Samples6
{
    [Serializable]
    public sealed class TraceAttribute : MethodLevelAspect
    {
        [OnMethodEntryAdvice, SelfPointcut]
        public void OnEntry(MethodExecutionArgs args)
        {
            Console.WriteLine("Entering {0}.{1}", args.Method.DeclaringType.Name, args.Method.
        }
    }
}
```

## Advice Kinds

The following table lists all types of advices that can transform existing members. Note that all these advices are available as a part of a simple aspect (for instance [OnMethodEntryAdvice](#) corresponds to [OnMethodBoundaryAspect OnEntry\(MethodExecutionArgs\)](#)). For a complete documentation of the advice, see the documentation of the corresponding simple aspect.

Advice Type	Targets	Description
<a href="#">OnMethodEntryAdvice</a> <a href="#">OnMethodSuccessAdvice</a> <a href="#">OnMethodExceptionAdvice</a> <a href="#">OnMethodExitAdvice</a>	Methods	These advices are equivalent to the advices of the aspect <a href="#">OnMethodBoundaryAspect</a> . The target method to be wrapped by a <code>try/catch/finally</code> construct.
<a href="#">OnMethodInvokeAdvice</a>	Methods	This advice is equivalent to the aspect <a href="#">MethodInterceptionAspect</a> . Calls to the target methods are replaced to calls to the advice.
<a href="#">OnLocationGetValueAdvice</a> <a href="#">OnLocationSetValueAdvice</a>	Fields, Properties	These advices are equivalent to the advices of the aspect <a href="#">LocationInterceptionAspect</a> . Fields are changed into properties, and calls to the accessors are replaced to calls to the proper advice.
<a href="#">LocationValidationAdvice</a>	Fields, Properties, Parameters	This advice is equivalent to the <a href="#">ValidateValue(T, String, LocationKind)LocationInterceptionAspect</a> method of the <a href="#">ILocationValidationAspect T</a> aspect interface. It validates values assigned to their targets and throws an exception in case of error.

Advice Type	Targets	Description
<a href="#">OnEventAddHandlerAdvice</a> <a href="#">OnEventRemoveHandlerAdvice</a> <a href="#">OnEventInvokeHandlerAdvice</a>	Events	These advices are equivalent to the advices of the aspect <a href="#">EventInterceptionAspect</a> . Calls to <code>add</code> and <code>remove</code> semantics are replaced by calls to advices. When the event is fired, the <a href="#">OnEventInvokeHandler</a> is invoked for each handler, instead of the handler itself.

## Pointcuts Kinds

Pointcuts determine *where* the transformation provided by the advice should be applied.

From a logical point of view, pointcuts are functions that return a set of code elements. A pointcut can only select elements of code that are inside the target of the aspect itself. For instance, if an aspect has been applied to a class `A`, the pointcut can select the class `A` itself, members of `A`, but different classes or members of different classes.

### Multicast Pointcut

The pointcut type [MulticastPointcut](#) allows to express a pointcut in a purely declarative way, using a single custom attribute. It works in a very similar way as [MulticastAttribute](#) (see [Adding Aspects Declaratively Using Attributes](#) at page 124) the kind of code elements being selected, their name and attributes can be filtered using properties of this custom attribute.

For instance, the following code applies the [OnPropertySet](#) advice to all non-abstract properties of the class to which the aspect has been applied.

```
[OnLocationSetValueAdvice,
MulticastPointcut( Targets = MulticastTargets.Property,
                  Attributes = MulticastAttributes.Instance | MulticastAttributes.NonAbstract )
public void OnPropertySet( LocationInterceptionArgs args )
{
    // Details skipped.
}
```

### Method Pointcut

The pointcut type [MethodPointcut](#) allows to express a pointcut imperatively, using a C# or Visual Basic method. The argument of the custom attribute should contain the name of the method implementing the pointcut.

The only parameter of this method should be type-compatible with the kind of elements of code to which the *aspect* applies. The return value of the pointcut method should be a collection (**IEnumerable T**) of objects that are type-compatible with the kind of elements of code to which the *advice* applies.

For instance, the following code applies the [OnPropertySet](#) advice to all writable properties that are not annotated with the [IgnorePropertyChanged](#) custom attribute.

```
private IEnumerable<PropertyInfo> SelectProperties( Type type )
{
```

```

const BindingFlags bindingFlags = BindingFlags.Instance |
    BindingFlags.DeclaredOnly | BindingFlags.Public;

return from property
    in type.GetProperties( bindingFlags )
    where property.CanWrite && !property.IsDefined(typeof(IgnorePropertyChanged))
    select property;
}

[OnLocationSetValueAdvice, MethodPointcut( "SelectProperties" )]
public void OnPropertySet( LocationInterceptionArgs args )
{
    // Details skipped.
}

```

As you can see in this example, pointcut methods can use the power of LINQ to query [System.Reflection](#).

### Self Pointcut

The pointcut type [SelfPointcut](#) simply selects the target of the aspect.

## Grouping Advices

The table of above shows advice types grouped in families. Advices of different type but of the same family can be grouped into a single logical *filter*, so they are considered as single transformation.

### Why Grouping Advices

Consider for instance three advices of the family [OnMethodBoundaryAspect](#): [OnMethodEntryAdvice](#), [OnMethodSuccessAdvice](#) and [OnMethodExceptionAdvice](#). The way how they are ordered is important, as it results in different generation of `try/catch/finally` block.

The following table compares advice ordering strategies. In the left column, advices are executed in the order: `OnEntry`, `OnExit`, `OnException`. In the right column, advices are grouped together.

<pre> void Method() {     try     {         OnEntry();          try         {             // Original method body.         }         finally         {             OnExit();         }     }     catch     {         OnException();         throw;     } } </pre>	<pre> void Method() {     OnEntry();      try     {         // Original method body.     }     catch     {         OnException();         throw;     }     finally     {         OnExit();     } } </pre>
-------------------------------------------------------------------------------------------------------------------------------------------------------------------------------------------------------------------------------------------------------------------	-----------------------------------------------------------------------------------------------------------------------------------------------------------------------------------------------------------

The code in the left column may make sense in some situations, but it is not consistent with the code generated by [OnMethodBoundaryAspect](#). Note that the advices may have been ordered differently: the order `OnEntry`, `OnException`, `OnExit` would have generated the same code as in the right column. However, you would have had to use custom attributes to specify order relationships between advices (see [Ordering Advices](#) at page 238). Grouping advices is a much easier way to ensure consistency.

Additionally, when advices of the [OnMethodBoundaryAspect](#) family are grouped together, it will be possible to share information among them using [MethodExecutionTag](#).

The reasons to group advices of the family [LocationInterceptionAspect](#) and [EventInterceptionAspect](#) are similar: advices grouped together behave consistently as a single filter (see [Understanding Interception Aspects](#) at page 239).

### How to Group Advices

To group several advices into a single filter:

1. Choose a *master advice*. The choice of the master advice is arbitrary. All other advices of the group are called *slave advices*.
2. Annotate the master advice method with one advice custom attribute (see [Available Advices](#) at page 220 and one pointcut custom attribute (see [Available Pointcuts](#) at page 221), as usually.
3. Annotate all slave advices with one advice custom attribute. Set the property `Master` of the custom attribute to the name of the master advice method.
4. Do not specify any pointcut on slave advice methods.

The following code shows how two advices of type [OnMethodEntryAdvice](#) and [OnMethodExitAdvice](#) can be grouped into a single filter:

```
[OnMethodEntryAdvice, MulticastPointcut]
public void OnEntry(MethodExecutionArgs args)
{
}

[OnMethodExitAdvice(Master="OnEntry")]
public void OnExit(MethodExecutionArgs args)
{
}
```

## See Also

### Reference

[PostSharp.Aspects.Advices](#)

## 6.5.2. Introducing Interfaces, Methods, Properties and Events

Some design patterns require you to add properties, methods or interfaces to your target code. If many components in your codebase need to represent the same construct, repetitively adding those constructs flies in the face of the DRY (Don't Repeat Yourself) principle. So how can you add code constructs to your target code without it becoming repetitive?

PostSharp offers a number of ways for you to add different code constructs to your codebase in a controlled and consistent manner. Let's take a look at those techniques.

This topic contains the following sections.

- [Introducing interfaces](#) at page 225
- [Introducing methods](#) at page 227
- [Introducing properties](#) at page 228
- [Controlling the visibility of introduced members](#) at page 229
- [Overriding members or interfaces](#) at page 230



## Introducing interfaces

One of the common situations that you will encounter is the need to implement a specific interface on a large number of classes. This may be [INotifyPropertyChanged](#), [IDisposable](#), [IEquatable](#) or some custom interface that you have created. If the implementation of the interface is consistent across all of the targets then there is no reason that we shouldn't centralize its implementation. So how do we go about adding that interface to a class at compile time?

1. Let's add the **IIDentifiable** interface to the target code.

```
public interface IIDentifiable
{
    Guid Id { get; }
}
```

2. Create an aspect that inherits from [InstanceLevelAspect](#) and add the custom attribute [\[SerializableAttribute\]](#).

### Note

Use [\[PSerializableAttribute\]](#) instead of [\[SerializableAttribute\]](#) if your project targets Silverlight, Windows Phone, Windows Store, or runs with partial trust.

3. The key to adding an interface to target code is that you must implement that interface on your aspect. Let's implement the **[Microsoft.TeamFoundation.TestManagement.Client.IIDentifiable]** interface on our aspect. It's this implementation of the interface that will be added to the target code, so anything that you include in method or property bodies will be added to the target code as you have declared it in the aspect.

```
[Serializable]
public class IdentifiableAspect : InstanceLevelAspect, IIDentifiable
{
    public Guid Id { get; private set; }
}
```

4. Add the [IntroduceInterfaceAttribute](#) attribute to the aspect and include the interface type that you want to add to the target code.

```
[IntroduceInterface(typeof(IIDentifiable))]
[Serializable]
public class IdentifiableAspect : InstanceLevelAspect, IIDentifiable
{
    public Guid Id { get; private set; }
}
```

- Finally you need to declare where this aspect should be applied to the codebase. In this example let's add it, as an attribute, to a class.

```
[IdentifiableAspect]
public class Customer
{
    public string Name { get; set; }
    public string Address { get; set; }
}
```

- After compilation you can decompile the target code and see that the interface has been added to it.

```
public class Customer : IIdentifiable
{
    [System.Diagnostics.DebuggerNonUserCode, System.Runtime.CompilerServices.CompilerGenerated]
    internal sealed class <>z__Aspects...
    [System.NonSerialized]
    private IdentifiableAspect <>z__aspect0;
    public string Name...
    public string Address...
    public Customer()...
    [System.Runtime.CompilerServices.CompilerGenerated]
    System.Guid IIdentifiable.get_Id()
    {
        return ((IIdentifiable)this.<>z__aspect0).Id;
    }
    [System.Runtime.CompilerServices.CompilerGenerated]
    protected virtual void InitializeAspects()...
}
```

As you can see in the decompiled code, interfaces are implemented explicitly on the target code. It is also possible to introduce public members to target code. This is covered below.

#### Note

Interfaces and members introduced by PostSharp are not visible at compile time. To access the dynamically applied interface you must make use of a special PostSharp feature; the [Cast Source-Type, TargetType \(SourceType\)](#) pseudo-operator. The [Cast SourceType, TargetType \(SourceType\)](#) method will allow you to safely cast the target code to the interface type that was dynamically applied. Once that call has been done, you are able to make use of the instance through the interface constructs.

There is no way to access a dynamically-inserted method, property or event, other than through reflection or the dynamic keyword.

#### Note

When you start adding code constructs to your target code, you need to determine how to initialize them correctly. Because these code construct are not available for you to work with at compile time you need to figure out how to deal with them some other way. To see more about initializing code constructs that you introduce via aspects, please see the section [Initializing Aspects](#) at page 217.

## Introducing methods

The introduction of methods to your target code is very similar to introducing interfaces. The biggest difference is that you will be introducing code at a much more granular level.

1. Create an aspect that inherits from [InstanceLevelAspect](#) and add the custom attribute [\[SerializableAttribute\]](#).
2. Add to the aspect the method you want to introduce to the target code.

```
[Serializable]
public class OurCustomAspect : InstanceLevelAspect
{
    public void TheMethodYouWantToUse(string aValue)
    {
        Console.WriteLine("Inside a method that was introduced {0}", aValue);
    }
}
```

### Note

The method that you declare must be marked as public. If it is not you will see an error at compile time.

3. Decorate the method with the [IntroduceMemberAttribute](#) attribute.

```
[IntroduceMember]
public void TheMethodYouWantToUse(string aValue)
{
    Console.WriteLine("Inside a method that was introduced {0}", aValue);
}
```

4. Finally, declare where you want this aspect to be applied in the codebase.

```
[OurCustomAspect]
public class Customer
{
    public string Name { get; set; }
}
```

5. After compilation you can decompile the target code and see that the method has been added.

```

public class Customer
{
    [DebuggerNonUserCode, CompilerGenerated]
    internal sealed class <z__Aspects...
    [NonSerialized]
    private OurCustomAspect <z__aspect0;
    public string Name...
    public Customer()...
    public void TheMethodYouWantToUse(string aValue)
    {
        this.<z__aspect0.TheMethodYouWantToUse(aValue);
    }
    [CompilerGenerated]
    protected virtual void InitializeAspects()...
}

```

## Introducing properties

The introduction of properties is almost exactly the same as the introduction of methods. Like introducing a method you will use the [IntroduceMemberAttribute](#) attribute. Let's take a look at the details.

1. Create an aspect that inherits from [InstanceLevelAspect](#) and add the custom attribute [SerializableAttribute](#).
2. Add the property you want to introduce to the aspect.

```

[Serializable]
public class OurCustomAspect : InstanceLevelAspect
{
    public string Name { get; set; }
}

```

### Note

The property that you declare must be marked as public. If it is not you will see a compiler error.

3. Decorate the property with the [IntroduceMemberAttribute](#) attribute.

```

[IntroduceMember]
public string Name { get; set; }

```

4. Add the aspect attribute to the target code where the aspect should be applied.

```
[OurCustomAspect]
public class Customer
{
}
}
```

5. After you have compiled the codebase you can decompile the target code and see that the property has been added.

```
public class Customer
{
    [DebuggerNonUserCode, CompilerGenerated]
    internal sealed class <z__Aspects...
    [NonSerialized]
    private OurCustomAspect <z__aspect1;
    public string Name
    {
        get
        {
            return this.<z__aspect1.Name;
        }
        set
        {
            this.<z__aspect1.Name = value;
        }
    }
    public Customer(...
    [CompilerGenerated]
    protected virtual void InitializeAspects(...
}
```

As noted for both the introduction of methods and properties, the code being introduced must be declared as public. This is needed to ensure that PostSharp can function. If you look closely at the decompiled targets you will see that the introduced members are actually calling the methods/properties that were declared on the aspect. If the method/property on the aspect is not public, the target code will not be able to call it as it should.

#### Note

It is possible to introduce properties to target code, but it is not possible to introduce fields to your target code. The reason is that all members are introduced by delegation: the actual implementation of the member always resides in the aspect.

## Controlling the visibility of introduced members

You may not want the introduced member to have public visibility once it has been introduced to the target code. PostSharp allows you to control the visibility of the introduced member through the use

of the [Visibility](#) property on the aspect. To declare that a member should be introduced with private visibility, all you have to do is declare it as such.

```
[IntroduceMember(Visibility = Visibility.Private)]  
public string Name { get; set; }
```

You have the ability to introduce members with a number of different visibilities including public, private, assembly (internal in C#) and others. You also have the ability to mark an introduction so that it will be declared as virtual if you set the [IsVirtual](#) property to `true`.

```
[IntroduceMember(Visibility = Visibility.Private, IsVirtual = true)]  
public string Name { get; set; }
```

## Overriding members or interfaces

One thing you need to be aware of is the situation where you are introducing a member that may already exist in the scope of the target code. Perhaps the method you are trying to introduce is available on the target code through inheritance. It's possible that the method is explicitly declared on the target code as well. The introduction of a member via an aspect needs to take these situations into account. PostSharp allows you to take these situations into account through the use of the [OverrideAction](#) property.

The [OverrideAction](#) property allows you to declare a rule for how the introduction of a member or interface should behave if the member or interface is already implemented on the target code. This property allows you to declare rules such as [Fail](#) (any conflict situation will throw a compile time error), [Ignore](#) (continue on without trying to introduce the member/interface), [OverrideOrFail](#) or [OverrideOrIgnore](#). It's important to understand how you want to apply your introduced members/interfaces in situations where that member/interface may already exist.

```
[IntroduceMember(OverrideAction = MemberOverrideAction.Fail)]  
public string Name { get; set; }
```

## See Also

### Reference

[CreateImplementationObject\(AdviceArgs\)](#)

[CompositionAspect](#)

[Cast SourceType, TargetType \(SourceType\)](#)

[INotifyPropertyChanged](#)

[IDisposable](#)

[InstanceLevelAspect](#)

[PSerializableAttribute](#)

[SerializableAttribute](#)

[IntroduceInterfaceAttribute](#)

[IntroduceMemberAttribute](#)

[Visibility](#)

[IsVirtual](#)

[OverrideAction](#)

[Fail](#)

[Ignore](#)

[OverrideOrFail](#)

[OverrideOrIgnore](#)

[GetPublicInterfaces\(Type\)](#)

[CreateImplementationObject\(AdviceArgs\)](#)

[CreateInstance\(Type, ActivatorSecurityToken\)](#)

## 6.5.3. Accessing Members of the Target Class

PostSharp makes it possible to import a delegate of a target class method, property or event into the aspect class, so that the aspect can invoke this member.

These mechanisms allow developers to encapsulate more design patterns using aspects.

This topic contains the following sections.

- [Importing Members of the Target Class](#)
- [Interactions Between Several Member Introductions and Imports](#)
- [Examples](#)

### **Importing Members of the Target Class**

Importing a member into an aspect allows this aspect to invoke the member. An aspect can import methods, properties, or fields.

To import a member of the target type into the aspect class:

1. Define a field into the aspect class, of the following type:

Member Kind	Field Type
Method	A typed <a href="#">Delegate</a> , typically one of the variants of <a href="#">Action</a> or <a href="#">Func TResult</a> . The delegate signature should exactly match the signature of the imported method.
Property	<a href="#">Property TValue</a> , where the generic argument is the type of the property.
Collection Indexer	<a href="#">Property TValue, TIndex</a> , where the first generic argument is the type of the property value and the second is the type of the index parameter. Indexers with more than one parameter are not supported.
Event	<a href="#">Event TDelegate</a> , where the generic argument is the type of the event delegate (for instance <a href="#">EventHandler</a> ).

2. Make this field public. The field cannot be static.
3. Add the custom attribute [ImportMemberAttribute](#) to the field. As the constructor argument, pass the name of the member to be imported.

At runtime, the field is set to a delegate of the imported member. Properties and events are imported as set of delegates ([Property TValue Get](#), [Property TValue Set](#); [Event TDelegate Add](#), [Event TDelegate Remove](#)). These delegates can be invoked by the aspect as any delegate.

The property [ImportMemberAttribute IsRequired](#) determines what happens if the member could not be found in the target class or in its parent. By default, the field will simply have the `null` value if it could not be bound to a member. If the property [IsRequired](#) is set to `true`, a compile-time error will be emitted.

## Interactions Between Several Member Introductions and Imports

Although member introduction and import may seem simple advices at first sight, things become more complex when the several advices try to introduce or import the same member. PostSharp handles these situations in a robust and predictable way. For this purpose, it is primordial to process classes, aspects and advices in a consistent order.

PostSharp enforces the following order:

1. Base classes are processed first, derived classes after. Therefore, when a class is being processed, all parent classes have already been fully processed.
2. Aspects targeting the same class are sorted (see [Coping with Several Aspects on the Same Target](#) at page 234) and executed.



3. Advices of the same aspect are sorted and executed in the following order:
  - a. Member imports which have the property `ImportMemberAttribute Order` set to `BeforeIntroductions`.
  - b. Member introductions.
  - c. Members imports which have the property `ImportMemberAttribute Order` set to `AfterIntroductions` (this is the default value).

Based on this well-defined order, the advices behave as follow:

Advice	Precondition	Behavior
<code>ImportMemberAttribute</code>	No member, or private member defined in a parent class.	Error if <code>ImportMemberAttribute IsRequired</code> is true, ignored otherwise (by default).
	Non-virtual member defined.	Member imported.
	Virtual member defined.	If <code>ImportMemberAttribute Order</code> is <code>BeforeIntroductions</code> , the overridden member is imported. This similar to calling a method with the <code>base</code> prefix in C#. Otherwise (and by default), the member is dynamically resolved using the virtual table of the target object.
<code>IntroduceMemberAttribute</code>	No member, or private member defined in a parent class.	Member introduced.
	Non-virtual member defined in a parent class	Ignored if the property <code>IntroduceMemberAttribute OverrideAction</code> is <code>Ignore</code> or <code>OverrideOrIgnore</code> , otherwise fail (by default).
	Virtual member defined in a parent class	Introduce a new <code>override</code> method if the property <code>IntroduceMemberAttribute OverrideAction</code> is <code>OverrideOrFail</code> or <code>OverrideOrIgnore</code> , ignore if the property is <code>Ignore</code> , otherwise fail (by default).
	Member defined in the target class (virtual or not)	Fail by default or if the property <code>IntroduceMemberAttribute OverrideAction</code> is <code>Fail</code> . Otherwise: <ol style="list-style-type: none"> <li>1. Move the previous method body to a new method so that the previous implementation can be imported by advices <code>ImportMemberAttribute</code> with the property <code>Order</code> set to <code>BeforeIntroductions</code>.</li> <li>2. Override the method with the imported method.</li> </ol>

## Examples

[Example: Raising an Event When the Object is Finalized](#) at page 282

## See Also

### Reference

[IntroduceMemberAttribute](#)

[ImportMemberAttribute](#)

## 6.5.4. Adding Aspects Dynamically

Additionally to providing advices, an aspect can provide other aspects dynamically using [IAAspectProvider](#). This allows aspect developers to address situations where it is not possible to add aspects declaratively (using custom attributes) to the source code; aspects can be provided on the basis of a complex analysis of the target assembly using [System.Reflection](#), or by reading an XML file, for instance.

For details about [IAAspectProvider](#), see [Adding Aspects Programmatically using IAAspectProvider](#) at page 147.

## See Also

### Reference

[IAAspectProvider](#)

## 6.6. Coping with Several Aspects on the Same Target

As the team learns aspect-oriented programming and starts adding more aspect to projects, chances raise that several aspects are added to the same element of code. This could be a major source of troubles if PostSharp did not provide a robust framework to detect and prevent conflicts between aspects:

- Most aspects need to **be ordered**. For instance, an authorization aspect must be executed *before* a caching aspect.
- Even if some aspects don't care to be ordered, it's good to have them applied in **predictable order**. Otherwise, some code that works today may be broken tomorrow -- just because aspects were applied in a different order.
- Some aspects **conflict**; they cannot be together on the same aspect, or not in a given order. For instance, it does not make sense to persist an object using two different aspects: one would persist to the database, the other to the registry.

- Some aspects **require** other aspects to be applied. For instance, an aspect changing the mouse pointer to an hourglass requires the method to execute asynchronously, otherwise the pointer shape will never be updated.

PostSharp addresses these issues by making it possible to add dependencies between aspects. The aspect dependency framework is implemented in the namespace [PostSharp.Aspects.Dependencies](#).

#### Note

The aspect dependency framework is not related to the notion of dependency injection.

## Aspect Dependency Custom Attributes

You can express dependencies of an aspect by annotating the aspect class with custom attributes derived from the type [AspectDependencyAttribute](#). Several derived types are available; every type matches other aspects according to different criteria.

Attribute Type	Description
<a href="#">AspectTypeDependencyAttribute</a>	This custom attribute expresses a dependency with a well-known aspect class.
<a href="#">AspectRoleDependencyAttribute</a>	This custom attribute expresses a dependency with any aspect classes enrolled in a given role. Its dual is <a href="#">ProvideAspectRoleAttribute</a> : this custom attribute enrolls an aspect class into a role. A role is simply a string. Whenever possible, consider using one of the roles defined in the class <a href="#">StandardRoles</a> .
<a href="#">AspectEffectDependencyAttribute</a>	This custom attribute expresses a dependency with any aspect that has a specific effect on the source code or the control flow. Effects are represented as a string, whose valid values are listed in the type <a href="#">ProvideAspectRoleAttribute</a> . Effects are provisioned by the aspect weaver on the basis of a rough analysis of what the aspect may do; aspect developers cannot assign new effects to aspects. However, they can waive effects by using the custom attribute <a href="#">WaiveAspectEffectAttribute</a> . For instance, an aspect developer can specify that a trace attribute has no effect at all; this aspect will commute with any other aspect (see below).

Every of these custom attributes have similar structure and members. The first parameter of their constructor, of type [AspectDependencyAction](#), determines the kind of dependency relationship added between the current aspect and the aspects matched by the custom attribute.

PostSharp supports the following kinds of relationships:

Action	Description
<b>Order</b>	The dependency expresses an order relationship. The second constructor of the custom attribute, of type <a href="#">AspectDependencyPosition</a> (with values <b>Before</b> or <b>After</b> ), must be specified. The custom attributes determine the position of the current aspect with respect to matched aspects.
<b>Require</b>	The dependency expresses a requirement. PostSharp will issue a compile-time error if the requirement is not satisfied for any target of the current aspect. The second constructor of the custom attribute, of type <a href="#">AspectDependencyPosition</a> , is optional. If specified, an aspect matching the dependency should be present before or after the current aspect.

Action	Description
<b>Conflict</b>	The dependency expresses a conflict. PostSharp will issue a compile-time error if any aspect matching the dependency rule is present on any target of the current aspect. The second constructor of the custom attribute, of type <a href="#">AspectDependencyPosition</a> , is optional. If specified, an error is issued only if a matching aspect is present before or after the current aspect.
<b>Commute</b>	The dependency specifies that the current aspect is commutable with any matching aspect. When aspects are commutable, PostSharp does not issue any warning if they are not strongly ordered.

Custom attribute types and values of the enumeration [AspectDependencyAction](#) are orthogonal; they can be freely combined.

## Examples

### Using role-based dependencies

The following code shows how three aspects can be ordered without having explicit knowledge of each other. Each aspect provides a different role, and defines dependencies with respect to other roles.

```
[ProvideAspectRole( StandardRoles.Threading )]
[AspectRoleDependency(AspectDependencyAction.Order, AspectDependencyPosition.Before, "UI")]
public sealed class AsyncAttribute : MethodInterceptionAspect
{
    // Details skipped
}

[ProvideAspectRole( StandardRoles.ExceptionHandling )]
[AspectRoleDependency( AspectDependencyAction.Order, AspectDependencyPosition.After, StandardR
[AspectRoleDependency(AspectDependencyAction.Order, AspectDependencyPosition.After, "UI")]
public sealed class ExceptionDialogAttribute : OnExceptionAspect
{
    // Details skipped
}

[ProvideAspectRole("UI")]
public sealed class StatusTextAttribute : OnMethodBoundaryAspect
{
    // Details skipped
}
```

### Using effect-based dependencies

The following code shows how to protect an authorization aspect to be executed after an aspect which may change the control flow and skipping the execution of the method, such as a caching aspect. Then, it shows how the aspect [AsyncAttribute](#) can opt out from this effect, because the aspect developer knows that does aspect does not skip the execution of the method, but only defers it.

```
[AspectEffectDependency( AspectDependencyAction.Conflict, AspectDependencyPosition.Before,
    StandardEffects.ChangeControlFlow )]
public sealed class AuthorizationAttribute : OnMethodBoundaryAspect
{
    // Details skipped.
}
```

```
[WaiveAspectEffect(StandardEffects.ChangeControlFlow)]
public sealed class AsyncAttribute : MethodInterceptionAspect
{
    // Details skipped
}
```

## Deferring Ordering to Aspect Users

By adding dependencies to the aspect class, the aspect developer specifies the order of execution of aspects in a fully static way. The same order is used for every element of code to which aspects apply. While this behavior is most of time desirable, there may be situations where we want to defer ordering to users of our aspects.

Aspect users can influence the order of execution of an aspect by setting the aspect property [AspectPriority](#), typically when using the aspect custom attribute (the same property is available in the configuration object as [AspectConfiguration AspectPriority](#), see [Configuring Aspects](#) at page 267).

Setting the [AspectPriority](#) results to an aspect in adding an ordering dependency between this aspect and all other aspects where the same property has been set. Therefore, aspect priorities complement, and do not replace, other ordering dependencies. The aspect developer may specify vital aspect dependencies (that is, under-specify aspect ordering), and let it to the aspect user to complete the ordering with priorities.

### Caution

Do not confuse the property [AspectPriority](#) with [AttributePriority](#). The latter determines in which several custom attributes of the same time are processed by the [MulticastAttribute](#) engine. The first determines in which order the aspects are executed at run time.

## Adding Dependencies to Third-Party Aspects

If you are using aspects provided by several third-party vendors who don't know about each other, you may need to solve conflicts on your own.

You can do that by adding any custom attribute derived from [AspectDependencyAttribute](#) at assembly level, and use the property [TargetType](#) to specify to which aspect class the dependency applies.

Here is an example:

```
[assembly: AspectTypeDependency( AspectDependencyAction.Order, AspectDependencyPosition.Before,
                                typeof(Vendor1.TraceAspect), TargetType = typeof(Vendor2.Exce
```

## See Also

### Reference

[PostSharp.Aspects.Dependencies](#)

## 6.6.1. Ordering Advices

The section [Coping with Several Aspects on the Same Target](#) at page 234 talks in terms of *aspect dependencies* and *aspect ordering*. Most of what has been said there is also valid to advices. When we talk of the order of execution of aspects, we actually mean the execution of advices ("aspects" themselves, "*stricto sensu*", are never executed).

Dependencies defined at aspect level implicitly apply to all advices. When developing a composite aspect (see [Developing Composite Aspects](#) at page 218), it is possible to add dependencies directly to advice methods by annotating them with custom attributes of the namespace [PostSharp.Aspects.Dependencies](#).

Note that all advices provided by an aspect are ordered in a single block. Suppose that a method is the target of advices [Aspect1.MethodA](#), [Aspect1.MethodB](#) and [Aspect2.MethodC](#). The next table shows valid and invalid orders:

Valid Orders	Invalid Orders
<a href="#">Aspect1.MethodA</a> , <a href="#">Aspect1.MethodB</a> , <a href="#">Aspect2.MethodC</a>	<a href="#">Aspect1.MethodA</a> , <a href="#">Aspect2.MethodC</a> , <a href="#">Aspect1.MethodB</a>
<a href="#">Aspect1.MethodB</a> , <a href="#">Aspect1.MethodA</a> , <a href="#">Aspect2.MethodC</a>	<a href="#">Aspect1.MethodB</a> , <a href="#">Aspect2.MethodC</a> , <a href="#">Aspect1.MethodA</a>
<a href="#">Aspect2.MethodC</a> , <a href="#">Aspect1.MethodA</a> , <a href="#">Aspect1.MethodB</a>	
<a href="#">Aspect2.MethodC</a> , <a href="#">Aspect1.MethodB</a> , <a href="#">Aspect1.MethodA</a>	

### Ordering Advices of the Same Aspect

Advices of the same aspect can be used using any custom attribute derived from [AspectDependencyAttribute](#).

Because advices of the same aspect instance are necessarily ordered in block, it is appropriate to specify dependencies between aspect classes extensively, and specify ordering of advices only in the scope of the current aspect instance. The most appropriate dependency custom attribute for this purpose is [AdviceDependencyAttribute](#), which accepts the name of the advice method as a parameter.

### See Also

#### Reference

[AdviceDependencyAttribute](#)

## 6.7. Targeting Windows Phone, Windows Store or Silverlight

Starting from version 3, PostSharp supports the following platforms without any limitation:

- Silverlight 4, 5

- Windows Phone 7, 8
- Windows Store 8

These platforms are supported through the Portable Class Library (PCL). The PCL version of *PostSharp.dll* has version numbers ending in 3 (for instance, [3.0.20.3](#)), whereas the .NET versions end in 9 (for instance, [3.0.20.9](#)). NuGet should automatically add the right version of the library to your project.

When using the portable version of PostSharp, you should use the portable serializer instead of the .NET [BinaryFormatter](#):

- Use [PSerializableAttribute](#) instead of [SerializableAttribute](#).
- Use [PNonSerializedAttribute](#) instead of [NonSerializedAttribute](#).

For more information about aspect serialization, see section [Understanding Aspect Serialization](#) at page 241

## 6.8. Understanding Interception Aspects

Aspect types [MethodInterceptionAspect](#), [LocationInterceptionAspect](#) and [EventInterceptionAspect](#) are all based on the same principle: the aspect is invoked *instead of* the enhanced semantic. The aspect gets access to the intercepted semantic through methods prefixed by [Proceed](#), or by other methods.

Things become more complex when several interception aspects are applied to the same element of code. Consider a method enhanced by three aspects **A**, **B** and **C**. When aspect **A** calls the method [Proceed](#), it will actually invoke the method [OnInvoke\(MethodInterceptionArgs\)](#) of aspect **B**. Similarly, aspect **B** will invoke aspect **C**, and aspect **C** will eventually invoke the original method.

### Chains of Invocation

Interception aspects form a *chain on invocation* where every aspect instance is a node in the chain, and the intercepted member is the last node.

An interception aspect can only invoke the next node in the chain. There is no way an aspect can invoke another node, or can access directly the intercepted member. This design ensures that aspects behave in a robust and consistent way in all situations.

Aspect types [LocationInterceptionAspect](#) and [EventInterceptionAspect](#) have several semantics ([Get](#) and [Set](#) for [LocationInterceptionAspect](#); [Add](#), [Remove](#) and [Invoke](#) for [EventInterceptionAspect](#)). All advices of the same aspect instance (one advice per semantic) logically belong to the same node in the chain of invocation. Therefore, when the implementation of the advice [LocationInterceptionAspect OnSetValue\(LocationInterceptionArgs\)](#) invokes the method [LocationInterceptionArgs GetCurrentValue](#), it actually invokes the [Get](#) semantic of the next node in the chain. If the aspect had used [PropertyInfoGetValue\(Object\)](#) to get the value (as was usual in PostSharp 1.0), it would have invoked the *first* node in the chain!

## Aspects as Filters: a Disciplined Approach to Aspect-Oriented Programming

In its early days, aspect-oriented programming (AOP) has been perceived as a dangerous technology. Aspects allowed to do anything with a program. Although AOP has been designed to improve the readability and maintainability of source code, it could actually have the opposite effect.

As goes the saying, with a sharp tool, one must pay greater attention.

PostSharp was designed to respect one of the most fundamental principles of software engineering: encapsulation. *Encapsulation* means the condition of being enclosed, as in a capsule. In object-oriented programming, the primary capsule is the class itself. Outside code communicates with the capsule through well-defined ports: public members. Outside code cannot modify what's inside the capsule. A well-designed capsule should check the validity of messages it receives or it sends - something called precondition and postcondition checking. The second level of encapsulation is the method: even inside a class, code should be designed so that the implementation of a method does not need to care about the implementation of another method.

Of course, it is possible to ignore the rules of encapsulation. But it would most probably result in poorly readable and maintainable code.

PostSharp actually allows you to break the first capsule: you can add advices to private members of a class. But it stops there: you cannot break the capsule of a method. Instead, you can enclose a method into a new capsule analog to a *filter*: the advice. When a method is enhanced by an advice, outside code seeking access to this method must go through its advice.

When a method is enhanced by several advices, every advice constitutes a filter that encloses not only the method, but all advices with lower priority.

Methods have a single semantic: **Invoke**. Properties, fields and events have many multiple semantics. These members can be considered as a single capsule, and their semantics as different ports in the capsule.

### Note

Things can become more complex. Consider a property with a getter and a setter. The property is enhanced by an aspect of type [LocationInterceptionAspect](#). The property setter is enhanced by a [MethodInterceptionAspect](#) with lower priority. From a logical point of view, the property is considered as a single capsule with two ports. The capsule is enclosed by two filters, one for each aspect. The aspect [LocationInterceptionAspect](#) filters both ports. However, [MethodInterceptionAspect](#) only filters the **Set** port. If the [LocationInterceptionAspect](#) invokes the **Get** semantic, it will be directed to the property getter, because there is no filter between the advice and the semantic. However, when the same aspect invokes the **Set** semantic, it will be directed to [LocationInterceptionAspect](#) as this filters lays in the way.

### Note

The **Invoke** semantic of [EventInterceptionAspect](#) is executed in invert order. Indeed, the message originates inside the capsule is emitted outside. For all other semantics, the message always comes from outside and is directed to the capsule.



## Aspect Bindings

When an advice is invoked, it receives an interface to the next node in the chain of invocation: an aspect binding. Every aspect type has its corresponding binding interface, exposed on a property of the advice argument object.

Aspect Type	Binding Interface	Exposed On
<a href="#">MethodInterceptionAspect</a>	<a href="#">IMethodBinding</a>	<a href="#">MethodInterceptionArgs Binding</a>
<a href="#">LocationInterceptionAspect</a>	<a href="#">ILocationBinding</a>	<a href="#">LocationInterceptionArgs Binding</a>
<a href="#">EventInterceptionAspect</a>	<a href="#">IEventBinding</a>	<a href="#">EventInterceptionArgs Binding</a>

Binding objects are singletons. They are fully thread-safe and reentrant. They can be invoked in any situation. This contrasts with advice arguments, which may be shared among different advices and should not be used once the advice gave over control to the next node in the chain invocation.

### Note

As objects of type [Arguments](#) may be shared among different advices, some of which may modify the arguments, it may be safe to clone the object before the advice gives over control.

### Note

For run-time performance reasons, PostSharp does not access binding classes through their interface, but directly invokes their implementation. Implementation classes of binding interfaces are considered an implementation detail and should not be referred to from user code.

## See Also

### Reference

[LocationInterceptionAspect](#)

[MethodInterceptionAspect](#)

[EventInterceptionAspect](#)

## 6.9. Understanding Aspect Serialization

As explained in section [Understanding Aspect Lifetime and Scope](#) at page 211, aspect are first instantiated at build time by the weaver, are then initialized by the `CompileTimeInitialize` method, and serialized and stored in the assembly as a managed resource. Aspects are then deserialized at runtime, before being executed.

Because of the aspect life cycle, aspect classes must be made serializable as described in this section.

This topic contains the following sections.

- [Default serialization strategy](#) at page 242
- [Aspects without serialization](#) at page 242

## Default serialization strategy

Typically, aspects can be made serializable by adding a custom attribute to the class, which causes all fields of the class to be serialized. Fields that do not need to be serialized must be annotated with an opt-out custom attribute. PostSharp chooses the serialization strategy according to these custom attributes. The serialization strategy is implemented in classes derived from the abstract class [AspectSerializer](#) according to the following table.

Target platform	Making the class serializable	Excluding fields	Aspect serializer
.NET Framework with full trust	<a href="#">SerializableAttribute</a>	<a href="#">NonSerializedAttribute</a>	<a href="#">BinaryAspectSerializer</a> , backed by <a href="#">BinaryFormatter</a>
Any platform	<a href="#">PSerializableAttribute</a>	<a href="#">PNonSerializedAttribute</a>	<a href="#">PortableAspectSerializer</a> , backed by <a href="#">PortableFormatter</a>

## Aspects without serialization

In some situations, serializing and deserializing the aspect may be a suboptimal solution. In case aspect field values are a pure function of constructor arguments and properties, it may be more efficient to emit code that instantiates these aspects at runtime instead of serializing-deserializing them. This is the case, typically, if the aspect does not implement the [CompileTimeInitialize](#) method.

In this situation, it is better to use a different serializer: [MsilAspectSerializer](#).

### Note

[MsilAspectSerializer](#) is actually **not** a serializer. When you use this implementation instead of a real serializer, the aspect is **not** serialized, but the weaver generates MSIL instructions to build the aspect instance at runtime, by calling the aspect class constructor and by setting its fields and properties.

You can specify which serializer should be used for a specific aspect class by setting the property [AspectConfiguration.SerializerType](#) of the configuration of this aspect class or instance.

See section [Configuring Aspects](#) at page 267 for details.

The following code shows how to choose the serializer type for an [OnMethodBoundaryAspect](#):

```
[OnMethodBoundaryAspectConfiguration(SerializerType=typeof(MsilAspectSerializer))]
public sealed MyAspect : OnMethodBoundaryAspect
```

## See Also

### Reference

[AspectSerializer](#)

[BinaryAspectSerializer](#)

[PortableAspectSerializer](#)

[MsilAspectSerializer](#)

[AspectConfiguration SerializerType](#)

## 6.10. Testing and Debugging Aspects

Aspects should be tested as any piece of code. However, testing techniques for aspects differ from testing techniques for normal class libraries because of a number of reasons:

- Aspects instantiation is not user-controlled.
- Aspects partially execute at build time.
- Aspects can emit build errors. Logic that emits build errors should be tested too.

These characteristics are no obstacle to proper testing of aspects.

This chapter contains the following sections:

- [Writing Simple Tests](#) at page 243 explains how to test the behavior of an aspect.
- [Testing that an Aspect has been Applied](#) at page 245 shows how to test that an aspect has been applied to the expected set of code artifacts.
- [Consuming Dependencies from the Aspect](#) at page 246 describes several ways for aspects to consume dependencies from dependency-injection containers and service locators.
- [Attaching a Debugger at Build Time](#) at page 265 explains how to debug build-time logic.

### 6.10.1. Writing Simple Tests

When designing a test strategy for aspects, it is fundamental to understand that aspects cannot be used in isolation. They are always used in the context of the code artefact to which it has been applied. Therefore, when writing an aspect, two kinds of test artifacts must be written:

- *Test target code* to which the aspect will be applied.
- *Test invocation code* that invokes the target code and verifies that the combination of the aspect and the target code exhibits the intended behavior.

## Achieving large test coverage

As with other code, you have to test the aspect with input context that varies enough to produce a large code coverage.

In the case of aspects, the input context is composed of the following items:

- *Arguments of the aspect itself*, i.e. constructor arguments and property values. If the aspect behavior depends of aspect arguments, high code coverage of the aspect requires varying aspect arguments.
- *Target code* can be considered as conceptually being a part of the input arguments of the aspect. For instance, if an aspect contains logic that depends on the method being static or non-static, you should test the aspect against both static and non-static methods.
- *Arguments of the target code* can affect the run-time behavior of the aspect. For instance, a buggy aspects may incorrectly handle null arguments.

## Example: testing a caching aspect

The following example demonstrates how to test the caching aspect illustrated in section [Caching the Result of a Method](#) at page 272. High code coverage is achieved by varying the target code and testing with null and non-null parameters.

```
using System;
using Microsoft.VisualStudio.TestTools.UnitTesting;

namespace Samples
{
    [TestClass]
    public class TestCacheAspect
    {
        private static int invocations;

        // Instance method without parameters

        [TestMethod]
        public void TestInstanceMethodWithoutParameter()
        {
            int call1 = this.InstanceMethodWithoutParameter();
            int call2 = this.InstanceMethodWithoutParameter();

            Assert.AreEqual(call1, call2);
        }

        [Cache]
        private int InstanceMethodWithoutParameter()
        {
            return invocations++;
        }

        // Static method without parameters
    }
}
```

```

[TestMethod]
public void TestStaticMethodWithoutParameter()
{
    int call11 = StaticMethodWithoutParameter();
    int call12 = StaticMethodWithoutParameter();

    Assert.AreEqual(call11, call12);
}

[Cache]
private static int StaticMethodWithoutParameter()
{
    return invocations++;
}

// Instance method with parameters

[TestMethod]
public void TestInstanceMethodWithParameter()
{
    int call11a = this.InstanceMethodWithParameter("foo");
    int call12a = this.InstanceMethodWithParameter(null);
    int call11b = this.InstanceMethodWithParameter("foo");
    int call12b = this.InstanceMethodWithParameter(null);

    Assert.AreEqual(call11a, call11b);
    Assert.AreEqual(call12a, call12b);
    Assert.AreNotEqual(call11a, call12a);
}

[Cache]
private int InstanceMethodWithParameter(string param)
{
    return invocations++;
}
}
}

```

## 6.10.2. Testing that an Aspect has been Applied

In the previous section, we have seen how to test the aspect behavior itself. Now, let's see how we can test that the aspect has been applied to the expected set of targets. This can also be called *testing the pointcut*.

### Why to test that the aspect has been property applied?

You may need to test whether an aspect has been applied to specific targets for one of the following reasons:

- The aspect is applied using non-trivial regular expressions with [MulticastAttribute](#).
- The aspect is silently filtered out using **CompileTimeValidate** .

- The aspect is applied using an [IAAspectProvider](#).

## Testing that the aspect behavior is exhibited

The most obvious way to test that the aspect has been applied on to an element of code is to execute that code and ensure that the code actually exhibits the aspect behavior. This approach does not differ from the one described in section [Writing Simple Tests](#) at page 243.

## Testing that the aspect custom attribute is present

You can check that an aspect has been applied to a target by reflecting the custom attributes present on this element of code.

However, custom attributes representing aspects are stripped by default. If you want PostSharp to emit custom attributes, follow instructions of section [Reflecting Aspect Instances at Runtime](#) at page 139.

### Note

Aspects added by [IAAspectProvider](#) are not represented by custom attributes, so their presence cannot be tested by this approach.

## Parsing the PostSharp symbol file

PostSharp generates a symbol file named `bin\Debug\MyAssembly.psssym`, where *MyAssembly* is the name of the assembly. In theory, you could use this file to determine which elements of code have been modified by aspects in your project.

### Caution

The PostSharp symbol file format is undocumented and unsupported. It means that PostSharp support team cannot answer questions related to this file format.

## 6.10.3. Consuming Dependencies from the Aspect

Aspects, as other components, may have dependencies to other application services. Aspects may be bound to the abstract interface to this service, and may need to resolve the dependency at runtime.

However, two reasons prevent us from the following approaches that are usual with dependency injection containers:

- Aspects are instantiated at build time, and dependency-injection containers only exist at runtime.
- Aspects typically have a static scope. Unless they implement the [IInstanceScopedAspect](#), aspect instances are stored in static fields, even when applied to instance members.

These characteristics are not an obstacle to using service containers, but different patterns must be followed.

This section presents several ways to consume dependencies from an aspect:

- [Using a Global Composition Container](#) at page 247
- [Using a Global Service Locator](#) at page 250
- [Using Dynamic Dependency Resolution](#) at page 253
- [Using Contextual Dependency Resolution](#) at page 256
- [Importing Dependencies from the Target Object](#) at page 259

### 6.10.3.1. Using a Global Composition Container

Although the aspect cannot be instantiated by the dependency injection container, it is possible to initialize the aspect from an *ambient container* at runtime. An ambient container is one that is exposed as a static member and that is global to the whole application.

Dependency injection containers typically offer methods to initialize objects that have been instantiated externally. For instance, the Managed Extensibility Framework offers the **SatisfyImportsOnce** method.

The dependency injection method can be invoked from the **RuntimeInitialize** method.

#### Note

User code has no control over the time when and the thread on which an aspect is initialized. Therefore, using [ThreadStaticAttribute](#) to make the container local to the current thread is not a reliable approach.

#### Important

The service container must be initialized before the execution of any class that is enhanced by the aspect. It means that it is not possible to use the aspect on test classes themselves. To relax this constraint, it is possible to initialize the dependency lazily, when the first advice is hit.

### Example: testable logging aspect with a global MEF service container

```
using System;
using System.ComponentModel.Composition;
using System.ComponentModel.Composition.Hosting;
using System.ComponentModel.Composition.Primitives;
using System.Reflection;
using PostSharp.Aspects;
using PostSharp.Extensibility;

namespace DependencyResolution.GlobalServiceContainer
{
```

```

public interface ILogger
{
    void Log(string message);
}

public static class AspectServiceInjector
{
    private static CompositionContainer container;

    public static void Initialize(ComposablePartCatalog catalog)
    {
        container = new CompositionContainer(catalog);
    }

    public static void BuildObject(object o)
    {
        if (container == null)
            throw new InvalidOperationException();

        container.SatisfyImportsOnce(o);
    }
}

[Serializable]
public class LogAspect : OnMethodBoundaryAspect
{
    [Import] private ILogger logger;

    public override void RuntimeInitialize(MethodBase method)
    {
        AspectServiceInjector.BuildObject(this);
    }

    public override void OnEntry(MethodExecutionArgs args)
    {
        logger.Log("OnEntry");
    }
}

internal class Program
{
    private static void Main(string[] args)
    {
        AspectServiceInjector.Initialize(new TypeCatalog(typeof (ConsoleLogger)));

        // The static constructor of LogAspect is called before the static constructor of
        // containing target methods. This is why we cannot use the aspect in the Program
        Foo.LoggedMethod();
    }
}

internal class Foo
{
    [LogAspect]
    public static void LoggedMethod()
    {

```



```

        Console.WriteLine("Hello, world.");
    }
}

[Export(typeof (ILogger))]
internal class ConsoleLogger : ILogger
{
    public void Log(string message)
    {
        Console.WriteLine(message);
    }
}
}

```

```

using System;
using System.ComponentModel.Composition;
using System.ComponentModel.Composition.Hosting;
using System.Text;
using Microsoft.VisualStudio.TestTools.UnitTesting;

namespace DependencyResolution.GlobalServiceContainer.Test
{
    [TestClass]
    public class TestLogAspect
    {
        static TestLogAspect()
        {
            AspectServiceInjector.Initialize(new TypeCatalog(typeof (TestLogger)));
        }

        [TestMethod]
        public void TestMethod()
        {
            TestLogger.Clear();
            new TargetClass().TargetMethod();
            Assert.AreEqual("OnEntry" + Environment.NewLine, TestLogger.GetLog());
        }

        private class TargetClass
        {
            [LogAspect]
            public void TargetMethod()
            {
            }
        }
    }

    [Export(typeof (ILogger))]
    internal class TestLogger : ILogger
    {
        public static readonly StringBuilder stringBuilder = new StringBuilder();

        public void Log(string message)
        {
            stringBuilder.AppendLine(message);
        }
    }
}

```

```

    public static string GetLog()
    {
        return stringBuilder.ToString();
    }

    public static void Clear()
    {
        stringBuilder.Clear();
    }
}

```

### 6.10.3.2. Using a Global Service Locator

If all aspect instances are using the same global dependency injection container, it is likely that dependencies of all instances will resolve to the same service implementation. Therefore, storing dependencies in an instance field may be a waste of memory, especially for aspects that are applied to a very high number of code elements.

Alternatively, dependencies can be stored in static fields and initialized in the aspect static constructor.

#### Tip

Use the [PostSharpEnvironment.IsPostSharpRunning](#) property to make sure that this part of the static constructor is executed at runtime only, when PostSharp is *not* running.

In this case, dependency injection method such as **SatisfyImportsOnce** cannot be used. Instead, the container must be used as a service locator. For instance, MEF exposes the method **ExportProvider.GetExport**.

#### Important

The service locator must be initialized before the execution of any class that is enhanced by the aspect. It means that it is not possible to use the aspect on the entry-point class (**Program** or **App**, typically). To relax this constraint, it is possible to initialize the dependency on demand, for instance using the **Lazy** construct.

### Example: testable aspect with a global MEF service locator

The following source code demonstrates how to call a global service locator from the aspect static constructor.

```

using System;
using System.ComponentModel.Composition;
using System.ComponentModel.Composition.Hosting;
using System.ComponentModel.Composition.Primitives;

```

```

using PostSharp.Aspects;
using PostSharp.Extensibility;

namespace DependencyResolution.GlobalServiceLocator
{
    public interface ILogger
    {
        void Log(string message);
    }

    public static class AspectServiceLocator
    {
        private static CompositionContainer container;

        public static void Initialize(ComposablePartCatalog catalog)
        {
            container = new CompositionContainer(catalog);
        }

        public static Lazy<T> GetService<T>() where T : class
        {
            return new Lazy<T>(GetServiceImpl<T>);
        }

        private static T GetServiceImpl<T>()
        {
            if (container == null)
                throw new InvalidOperationException();

            return container.GetExport<T>().Value;
        }
    }

    [Serializable]
    public class LogAspect : OnMethodBoundaryAspect
    {
        private static readonly Lazy<ILogger> logger;

        static LogAspect()
        {
            if (!PostSharpEnvironment.IsPostSharpRunning)
            {
                logger = AspectServiceLocator.GetService<ILogger>();
            }
        }

        public override void OnEntry(MethodExecutionArgs args)
        {
            logger.Value.Log("OnEntry");
        }
    }

    internal class Program
    {
        private static void Main(string[] args)
        {
    
```

```

        AspectServiceLocator.Initialize(new TypeCatalog(typeof (ConsoleLogger)));

        LoggedMethod();
    }

    [LogAspect]
    public static void LoggedMethod()
    {
        Console.WriteLine("Hello, world.");
    }
}

[Export(typeof (ILogger))]
internal class ConsoleLogger : ILogger
{
    public void Log(string message)
    {
        Console.WriteLine(message);
    }
}
}

```

```

using System;
using System.ComponentModel.Composition;
using System.ComponentModel.Composition.Hosting;
using System.Text;
using Microsoft.VisualStudio.TestTools.UnitTesting;

namespace DependencyResolution.GlobalServiceLocator.Test
{
    [TestClass]
    public class TestLogAspect
    {
        static TestLogAspect()
        {
            AspectServiceLocator.Initialize(new TypeCatalog(typeof (TestLogger)));
        }

        [TestMethod]
        public void TestMethod()
        {
            TestLogger.Clear();
            TargetMethod();
            Assert.AreEqual("OnEntry" + Environment.NewLine, TestLogger.GetLog());
        }

        [LogAspect]
        private void TargetMethod()
        {
        }
    }

    [Export(typeof (ILogger))]
    internal class TestLogger : ILogger
    {

```

```

    public static readonly StringBuilder stringBuilder = new StringBuilder();

    public void Log(string message)
    {
        stringBuilder.AppendLine(message);
    }

    public static string GetLog()
    {
        return stringBuilder.ToString();
    }

    public static void Clear()
    {
        stringBuilder.Clear();
    }
}

```

### 6.10.3.3. Using Dynamic Dependency Resolution

Both previous approaches have a static dependency resolution strategy: it cannot be changed over time. Therefore, these strategies could be unsuitable in cases where several tests need different configurations of the dependency container.

A possible solution is to resolve dependencies dynamically each time they are needed, and not only at aspect initialization. Although this solution is ideal for the sake of testing, it may be too inefficient for production. Therefore, the solution would still need to provide dependency caching for production mode. Caching would neutralize the dynamic characteristics of dependency resolution.

This solution would be based on the following elements:

1. The service locator can be initialized in two modes: production (the resolution strategy is immutable) and testing (the resolution strategy can be modified).
2. The service locator returns a delegate (`Func<T>`, where *T* is the dependency type), instead of the dependency itself (`T` or `Lazy<T>`).
3. The aspect calls the service locator during aspect initialization and stores the delegate.
4. The aspect calls the delegate at runtime.

#### **Example: testable logging aspect with a global MEF service container with dynamic resolution**

```

using System;
using System.ComponentModel.Composition;
using System.ComponentModel.Composition.Hosting;
using System.ComponentModel.Composition.Primitives;
using PostSharp.Aspects;

```

```

using PostSharp.Extensibility;

namespace DependencyResolution.Dynamic
{
    public interface ILogger
    {
        void Log(string message);
    }

    public static class AspectServiceLocator
    {
        private static CompositionContainer container;
        private static bool isCacheable;

        public static void Initialize(ComposablePartCatalog catalog, bool isCacheable)
        {
            if (AspectServiceLocator.isCacheable && container != null)
                throw new InvalidOperationException();

            container = new CompositionContainer(catalog);
            AspectServiceLocator.isCacheable = isCacheable;
        }

        public static Func<T> GetService<T>() where T : class
        {
            if (isCacheable)
            {
                return () => new Lazy<T>(GetServiceImpl<T>).Value;
            }
            else
            {
                return GetServiceImpl<T>;
            }
        }

        private static T GetServiceImpl<T>()
        {
            if (container == null)
                throw new InvalidOperationException();

            return container.GetExport<T>().Value;
        }
    }

    [Serializable]
    public class LogAspect : OnMethodBoundaryAspect
    {
        private static readonly Func<ILogger> logger;

        static LogAspect()
        {
            if (!PostSharpEnvironment.IsPostSharpRunning)
            {
                logger = AspectServiceLocator.GetService<ILogger>();
            }
        }
    }
}

```

```

        public override void OnEntry(MethodExecutionArgs args)
        {
            logger().Log("OnEntry");
        }
    }

    internal class Program
    {
        private static void Main(string[] args)
        {
            AspectServiceLocator.Initialize(new TypeCatalog(typeof (ConsoleLogger)), true);

            LoggedMethod();
        }

        [LogAspect]
        public static void LoggedMethod()
        {
            Console.WriteLine("Hello, world.");
        }
    }

    [Export(typeof (ILogger))]
    internal class ConsoleLogger : ILogger
    {
        public void Log(string message)
        {
            Console.WriteLine(message);
        }
    }
}

```

```

using System;
using System.ComponentModel.Composition;
using System.ComponentModel.Composition.Hosting;
using System.Text;
using Microsoft.VisualStudio.TestTools.UnitTesting;

namespace DependencyResolution.Dynamic.Test
{
    [TestClass]
    public class TestLogAspect
    {
        [TestMethod]
        public void TestMethod()
        {
            // The ServiceLocator can be initialized for each test.
            AspectServiceLocator.Initialize(new TypeCatalog(typeof (TestLogger)), false);

            TestLogger.Clear();
            TargetMethod();
            Assert.AreEqual("OnEntry" + Environment.NewLine, TestLogger.GetLog());
        }
    }
}

```

```

        [LogAspect]
        private void TargetMethod()
        {
        }
    }

    [Export(typeof (ILogger))]
    internal class TestLogger : ILogger
    {
        public static readonly StringBuilder stringBuilder = new StringBuilder();

        public void Log(string message)
        {
            stringBuilder.AppendLine(message);
        }

        public static string GetLog()
        {
            return stringBuilder.ToString();
        }

        public static void Clear()
        {
            stringBuilder.Clear();
        }
    }
}

```

#### 6.10.3.4. Using Contextual Dependency Resolution

The dependency resolution strategy does not necessarily need to resolve to the same service implementation for all occurrences of the dependency. It is possible to design a strategy that depends on the context. For instance, the service locator could accept the aspect type and the target element of code as parameters. Test code could configure the service locator to resolve dependencies to specific implementations for a given context.

Evaluating context-sensitive rules maybe CPU-intensive, but it needs to be done only during testing. In production mode, dependency resolution can be delegated to a global service catalogue.

#### Example: testable logging aspect with contextual dependency resolution

```

using System;
using System.Collections.Generic;
using System.ComponentModel.Composition;
using System.ComponentModel.Composition.Hosting;
using System.ComponentModel.Composition.Primitives;
using System.Reflection;
using PostSharp.Aspects;

```



```

using PostSharp.Extensibility;

namespace DependencyResolution.Contextual
{
    public interface ILogger
    {
        void Log(string message);
    }

    public static class AspectServiceLocator
    {
        private static CompositionContainer container;
        private static HashSet<object> rules = new HashSet<object>();

        public static void Initialize(ComposablePartCatalog catalog)
        {
            container = new CompositionContainer(catalog);
        }

        public static Lazy<T> GetService<T>(Type aspectType, MemberInfo targetElement) where T
        {
            return new Lazy<T>(() => GetServiceImpl<T>(aspectType, targetElement));
        }

        private static T GetServiceImpl<T>(Type aspectType, MemberInfo targetElement) where T
        {
            // The rule implementation is naive but this is for testing purpose only.
            foreach (object rule in rules)
            {
                DependencyRule<T> typedRule = rule as DependencyRule<T>;
                if (typedRule == null) continue;

                T service = typedRule.Rule(aspectType, targetElement);
                if (service != null) return service;
            }

            if (container == null)
                throw new InvalidOperationException();

            // Fallback to the container, which should be the default and production behavior.
            return container.GetExport<T>().Value;
        }

        public static IDisposable AddRule<T>(Func<Type, MemberInfo, T> rule)
        {
            DependencyRule<T> dependencyRule = new DependencyRule<T>(rule);
            rules.Add(dependencyRule);
            return dependencyRule;
        }

        private class DependencyRule<T> : IDisposable
        {
            public DependencyRule(Func<Type, MemberInfo, T> rule)
            {
                this.Rule = rule;
            }
        }
    }
}

```

```

        public Func<Type, MemberInfo, T> Rule { get; private set; }

        public void Dispose()
        {
            rules.Remove(this);
        }
    }
}

[Serializable]
public class LogAspect : OnMethodBoundaryAspect
{
    private Lazy<ILogger> logger;

    public override void RuntimeInitialize(MethodBase method)
    {
        logger = AspectServiceLocator.GetService<ILogger>(this.GetType(), method);
    }

    public override void OnEntry(MethodExecutionArgs args)
    {
        logger.Value.Log("OnEntry");
    }
}

internal class Program
{
    private static void Main(string[] args)
    {
        AspectServiceLocator.Initialize(new TypeCatalog(typeof (ConsoleLogger)));

        LoggedMethod();
    }

    [LogAspect]
    public static void LoggedMethod()
    {
        Console.WriteLine("Hello, world.");
    }
}

[Export(typeof (ILogger))]
internal class ConsoleLogger : ILogger
{
    public void Log(string message)
    {
        Console.WriteLine(message);
    }
}
}

```

```

using System;
using System.Text;

```

```

using Microsoft.VisualStudio.TestTools.UnitTesting;

namespace DependencyResolution.Contextual.Test
{
    [TestClass]
    public class TestLogAspect
    {
        [TestMethod]
        public void TestMethod()
        {
            // The ServiceLocator can be initialized for each test.
            using (
                AspectServiceLocator.AddRule<ILogger>(
                    (type, member) =>
                        type == typeof (LogAspect) && member.Name == "TargetMethod" ? new TestLogger
                )
            {
                TestLogger.Clear();
                TargetMethod();
                Assert.AreEqual("OnEntry" + Environment.NewLine, TestLogger.GetLog());
            }
        }

        [LogAspect]
        public void TargetMethod()
        {
        }
    }

    internal class TestLogger : ILogger
    {
        public static readonly StringBuilder stringBuilder = new StringBuilder();

        public void Log(string message)
        {
            stringBuilder.AppendLine(message);
        }

        public static string GetLog()
        {
            return stringBuilder.ToString();
        }

        public static void Clear()
        {
            stringBuilder.Clear();
        }
    }
}

```

### 6.10.3.5. Importing Dependencies from the Target Object

The principal reason why aspects are believed to be difficult to test is that they are statically scoped by default, i.e. aspect objects are stored in static fields. However, any aspect can be made instance-

scoped if it implements the [IInstanceScopedAspect](#) interface. See [Understanding Aspect Lifetime and Scope](#) at page 211 for more information about aspect scopes.

Instance-scoped aspects can consume dependencies from the objects to which they are applied. They can also add dependencies to the target objects.

For instance, an aspect can consume a service [ILogger](#) using the following procedure:

### To consume a service from an instance-scoped aspect:

1. Add a public property of name [Logger](#) and type [ILogger](#) to the aspect and add the [IntroduceMemberAttribute](#) custom attribute. This will cause the aspect to add a property to the target class. Use the parameter [MemberOverrideAction.Ignore](#) to ignore the property if it already exists in the target type or if it has been added by another aspect.
2. Add two custom attributes [ImportAttribute](#) and [CopyCustomAttributesAttribute](#) to the [Logger](#) property. This will cause the aspect to add the `[Import]` custom attribute to the [Logger](#) property added to the target class.
3. Add a public field of name [LoggerProperty](#) and type `Property<ILogger>` to the aspect class and add the [ImportMemberAttribute](#) custom attribute to this field, with "Logger" as parameter. This will allow the aspect to read the [Logger](#) property even if it has been defined from outside the aspect.
4. The aspect can now consume the dependency by calling `this.LoggerProperty.Get()`.

The procedure is illustrated in the next example.

### Example: testable logging aspect that consumes the dependency from the target object

```
using System;
using System.Collections.Generic;
using System.ComponentModel.Composition;
using System.ComponentModel.Composition.Hosting;
using System.ComponentModel.Composition.Primitives;
using System.ComponentModel.Design;
using System.Reflection;
using PostSharp.Aspects;
using PostSharp.Aspects.Advices;
using PostSharp.Extensibility;
using PostSharp.Reflection;

namespace DependencyResolution.InstanceScoped
{
    public interface ILogger
    {
        void Log(string message);
    }
}
```

```

[Serializable]
public class LogAspect : OnMethodBoundaryAspect, IInstanceScopedAspect
{
    [IntroduceMember(Visibility = Visibility.Family, OverrideAction = MemberOverrideAction
    [CopyCustomAttributes(typeof (ImportAttribute))]
    [Import(typeof (ILogger))]
    public ILogger Logger { get; set; }

    [ImportMember("Logger", IsRequired = true)]
    public Property<ILogger> LoggerProperty;

    public override void OnEntry(MethodExecutionArgs args)
    {
        this.LoggerProperty.Get().Log("OnEntry");
    }

    object IInstanceScopedAspect.CreateInstance(AdviceArgs adviceArgs)
    {
        return this.MemberwiseClone();
    }

    void IInstanceScopedAspect.RuntimeInitializeInstance()
    {
    }
}

[Export(typeof (MyServiceImpl))]
internal class MyServiceImpl
{
    [LogAspect]
    public void LoggedMethod()
    {
        Console.WriteLine("Hello, world.");
    }
}

internal class Program
{
    private static void Main(string[] args)
    {
        AssemblyCatalog catalog = new AssemblyCatalog(typeof (Program).Assembly);
        CompositionContainer container = new CompositionContainer(catalog);
        MyServiceImpl service = container.GetExport<MyServiceImpl>().Value;
        service.LoggedMethod();
    }
}

[Export(typeof (ILogger))]
internal class ConsoleLogger : ILogger
{
    public void Log(string message)
    {
        Console.WriteLine(message);
    }
}

```

```

    }
  }
}

```

```

using System;
using System.ComponentModel.Composition;
using System.ComponentModel.Composition.Hosting;
using System.Text;
using Microsoft.VisualStudio.TestTools.UnitTesting;

namespace DependencyResolution.InstanceScoped.Test
{
    [TestClass]
    public class TestLogAspect
    {
        [TestMethod]
        public void TestMethod()
        {
            TypeCatalog catalog = new TypeCatalog(typeof (TestLogger), typeof (TestImpl));
            CompositionContainer container = new CompositionContainer(catalog);
            TestImpl service = container.GetExport<TestImpl>().Value;
            TestLogger.Clear();
            service.TargetMethod();
            Assert.AreEqual("OnEntry" + Environment.NewLine, TestLogger.GetLog());
        }

        [Export(typeof (TestImpl))]
        private class TestImpl
        {
            [LogAspect]
            public void TargetMethod()
            {
            }
        }
    }

    [Export(typeof (ILogger))]
    internal class TestLogger : ILogger
    {
        public static readonly StringBuilder stringBuilder = new StringBuilder();

        public void Log(string message)
        {
            stringBuilder.AppendLine(message);
        }

        public static string GetLog()
        {
            return stringBuilder.ToString();
        }

        public static void Clear()
        {
            stringBuilder.Clear();
        }
    }
}

```

```
}  
}
```

## 6.10.4. Testing Build-Time Logic

Testing build-time logic of aspects has specific challenges:

- Aspects can emit errors and warnings, which cannot be tested using a run-time testing framework. We need a mechanism to test error messages themselves.
- When a project contains a large number of test cases (which are all compiled at the same time), it is difficult to isolate one specific case when the debugger is attached to the build process (see [Attaching a Debugger at Build Time](#) at page 265). We need a mechanism to run the build process on a single test case.

Therefore, we built a test framework specifically for the purpose of testing aspects.

This topic contains the following sections.

- [Creating an aspect unit test project](#) at page 263
- [Executing a single test](#) at page 264
- [Executing all tests from a directory](#) at page 264
- [Executing all tests in the project directory](#) at page 264
- [Test that messages are emitted](#) at page 264
- [Allow unsafe code](#) at page 264
- [Creating a reference assembly](#) at page 265

### Creating an aspect unit test project

#### To create an aspect unit test project:

1. Create a console project and add all required references to it.
2. Add PostSharp to this project
3. Edit the project file using a text editor. The project file must import *PostSharp.BuildTests.targets* before *Microsoft.CSharp.targets* ([download](#)<sup>17</sup>). File *PostSharp.targets* also needs to be included (which is the case if the PostSharp NuGet package is added to the project).
4. Implement each test case as a standalone file having its own `Program` class and `Main` method. To avoid naming conflicts, every file should have a distinct namespace.

17. <http://www.postsharp.net/downloads/samples/3.0/PostSharp.BuildTests.targets>

A test is considered successful in the following situations:

- the test compiles using the C# or VB compiler, and
- the test compiles using PostSharp without any unexpected message (see below), and
- the output `exe` is valid according **PEVERIFY**, and
- the output `exe` executes successfully and returns the exit code `0`,

This default behavior can be altered by test directives, as described below.

## Executing a single test

Execute the following line from the command prompt:

```
msbuild /t:TestOne /p:Source=MyFile.cs
```

## Executing all tests from a directory

Execute the following line from the command prompt:

```
msbuild /t:Test /p:SourceDir=MyDirectory
```

## Executing all tests in the project directory

Execute the following line from the command prompt:

```
msbuild /t:Test
```

## Test that messages are emitted

If the test is expected to emit a message (error, warning, information), insert the text `@ExpectedMessage(PS0001)` in the test file as a comment line.

If this directive is present, the test will be valid if and only if all expected messages, and no other, have been emitted.

## Allow unsafe code

To enable unsafe code and disable verification by **PEVERIFY**, insert the text `@Unsafe` in the test file as a comment line.



## Creating a reference assembly

In case that a test requires a dependency assembly (typically, for tests that require two assemblies, for instance testing aspect inheritance that cross assembly boundaries), you can create a second file named *MyTest.Dependency.cs*, if the first file is named *MyTest.cs*. This will create an assembly *MyTest.Dependency.dll*, and main test will have a reference to this assembly.

## 6.10.5. Attaching a Debugger at Build Time

It may seem unusual to debug compile-time logic, but like any process, it is perfectly legal and even simple to debug the build process!

Basically, what you will do is to attach a debugger to the PostSharp process. If you use the standard MSBuild targets for PostSharp, define the constant `PostSharpAttachDebugger=True`.

The trick is easier to explain when you have compile-time logic (your aspect, for instance) and the transformed assembly in different Visual Studio projects.

Suppose you have your aspects logic *MyAspects.csproj* and unit tests (i.e. the code to be transformed) in *MyAspects.Test.csproj*. The easiest way to debug *MyAspects.csproj* is to:

1. Open *MyAspects.csproj* and *MyAspects.Test.csproj* in two different instances of Visual Studio.
2. Open the Visual Studio Command Prompt and go to the directory containing *MyAspects.Test.csproj*.
3. Build *MyAspects.csproj* using Visual Studio as usually .
4. From the command prompt, type:  

```
msbuild MyAspects.Test.csproj /T:Rebuild /P:PostSharpAttachDebugger=True
```
5. The build process will hit a break point. When it happens, attach the instance of *MyAspects.csproj* Visual Studio. Set up break points in your code and continue the program execution.

## 6.11. Advanced

## 6.11.1. Coping with Custom Object Serializers

Some aspects need to be initialized when a new instance of the class to which they are applied is created. For instance, instance-scoped aspect must be cloned from the prototype; members imported into the through [ImportMemberAttribute](#) must be bound to aspect fields.

PostSharp enhances every constructor of every enhanced class so that aspects are properly initialized.

However, it is possible to create new instances of classes by *bypassing* the constructor. This happens, for instance, when classes are deserialized by the [BinaryFormatter](#) or the [DataContractSerializer](#). These formatters use the method **FormatterServicesGetUnitializedObject(Type)** to create new instances, but this method bypasses all constructors.

PostSharp implements a workaround for the deserializers [BinaryFormatter](#) and [DataContractSerializer](#): it creates or modifies a method annotated by the custom attribute [OnDeserializingAttribute](#), so that aspects are initialized properly.

However, if you are using a custom deserializer, or for any reason create instances using the method the method **FormatterServicesGetUnitializedObject(Type)**, you will have to initialize aspects manually.

### Initializing Aspects Manually

There are many possible ways to initialize an aspect from user code.

#### By Defining a Method InitializeAspects

You can define in your classes (typically in one of the root classes of your class hierarchy) a method with the following name and signature:

```
protected virtual void InitializeAspects();
```

When PostSharp discovers this method, it will insert its own initialization logic at the beginning of the [InitializeAspects](#) method. The original logic is not deleted. This method can safely have an empty implementation.

The following constraints apply:

- The method should be `virtual` unless the class is sealed.
- The method should be `protected` or `public`, unless the class is `internal`.

For instance, the following class would enable aspects (applied on this class or on derived classes) to be initialized after deserialization (note that PostSharp automatically generates this code for [BinaryFormatter](#) and [DataContractSerializer](#); you only need to do it manually for a custom serializer).

```
[DataContract]
public abstract class BaseClass
{
    protected virtual void InitializeAspects()
}
```

```

    {
    }

    [OnDeserializing]
    private void OnDeserializingInitializeAspects()
    {
        this.InitializeAspects();
    }
}

```

### By Invoking `AspectUtilities.InitializeCurrentAspects`

Instead of providing an empty method `InitializeAspects`, it is possible to invoke the method `AspectUtilities.InitializeCurrentAspects`. A call to this method will be translated into a call to `InitializeAspects`. It has to be invoked from a non-static method of an enhanced class.

If the class from which `InitializeCurrentAspects` is invoked has not been enhanced by an aspect requiring initialization, the call to this method is simply ignored.

#### Note

Using this approach may be brittle in some situations: calls to `InitializeCurrentAspects` will have no effect if aspects are applied to derived classes, but not to the calling class. In this scenario, it is preferable to define the method `InitializeAspects`.

## 6.11.2. Configuring Aspects

Configuration settings of aspects determine how they should be processed by their weaver. Configuration settings are always evaluated at build time. Most aspects have one or many of them. For instance, the aspect type `OnExceptionAspect` has a configuration setting determining the type of exceptions handled with this aspect.

There are two ways to configure an aspect: declarative and imperative.

### Declarative Configuration

You can configure an aspect declaratively by applying the appropriate custom attribute on the aspect class. Aspect configuration attributes are in the namespace `PostSharp.Aspects.Configuration`. Every aspect type has its corresponding type of configuration attribute. The name of the custom attribute starts with the name of the aspect and has the suffix `ConfigurationAttribute`. For instance, the configuration attribute of the aspect class `OnExceptionAspect` is `OnExceptionAspectConfigurationAttribute`.

Declarative configuration has always precedence over imperative configuration: if some property of the configuration custom attribute is set on the aspect class, or on any parent, the corresponding imperative semantic will not be evaluated.

Once a configuration property has been set in a parent class, it cannot be overwritten in a child class.

Note that these restrictions are enforced at the level of properties. If a property of a configuration custom attribute is not set in a parent class, it can still be overwritten in a child class or by an imperative semantic.

## Imperative Configuration

A second way to configure an aspect class is to override its configuration methods or set its configuration property.

### Note

Imperative configuration is only available when you target the full .NET Framework. It is not available for Silverlight or the Compact Framework.

### Benefits of Imperative Configuration

The advantage of imperative configuration is that it can be arbitrarily complex (since the code of the configuration method is executed inside the weaver). Specifically, it allows the configuration to be dependent on how the aspect is actually used, for instance the configuration can depend on the value of a property of the aspect custom attribute.

### Implementation Note

Under the hood, aspects implement the method [IApectBuildSemantics GetAspectConfiguration\(Object\)](#). This method should return a configuration object, derived from the class [AspectConfiguration](#). Every aspect class has its own aspect configuration class. For instance, the configuration attribute of the aspect class [OnExceptionAspect](#) is [OnExceptionAspectConfiguration](#). The aspect type [OnExceptionAspect](#) implements [IApectBuildSemantics GetAspectConfiguration\(Object\)](#) by creating an instance of [OnExceptionAspectConfiguration](#), then it invokes the method [OnExceptionAspect GetExceptionType\(MethodBase\)](#) and copies the return value of this method to the property [OnExceptionAspectConfiguration ExceptionType](#). Therefore, there are two ways to configure an aspect: either by overriding configuration methods and setting configuration properties (these methods and properties are provided by the framework for convenience only), or by implementing the method [IApectBuildSemantics GetAspectConfiguration\(Object\)](#). If your aspect does not derive from the aspect class [OnExceptionAspect](#), but directly implements the aspect interface [IOnExceptionAspect](#), you can use only the later method.

## 6.12. Examples

### 6.12.1. Tracing Method Execution

This code implements an aspect that writes a trace message before and after the execution of the methods to which the aspect is applied.

## Requirements

PostSharp 2.0 Community Edition or higher

## Demonstrates

The example demonstrates the use of [OnMethodBoundaryAspect](#), and shows how to use [RuntimeInitialize\(MethodBase\)](#) to improve runtime performance.

## Example

```
using System;
using System.Diagnostics;
using System.Reflection;
using PostSharp.Aspects;

namespace Samples
{
    [Serializable]
    public sealed class TraceAttribute : OnMethodBoundaryAspect
    {
        // This field is initialized and serialized at build time, then deserialized at runtime.
        private readonly string category;

        // These fields are initialized at runtime. They do not need to be serialized.
        [NonSerialized] private string enteringMessage;
        [NonSerialized] private string exitingMessage;

        // Default constructor, invoked at build time.
        public TraceAttribute()
        {
        }

        // Constructor specifying the tracing category, invoked at build time.
        public TraceAttribute(string category)
        {
            this.category = category;
        }

        // Invoked only once at runtime from the static constructor of type declaring the target.
        public override void RuntimeInitialize(MethodBase method)
        {
            string methodName = method.DeclaringType.FullName + method.Name;
            this.enteringMessage = "Entering " + methodName;
            this.exitingMessage = "Exiting " + methodName;
        }

        // Invoked at runtime before that target method is invoked.
        public override void OnEntry(MethodExecutionArgs args)
        {
            Trace.WriteLine(this.enteringMessage, this.category);
        }
    }
}
```

```

    // Invoked at runtime after the target method is invoked (in a finally block).
    public override void OnExit(MethodExecutionArgs args)
    {
        Trace.WriteLine(this.exitingMessage, this.category);
    }
}

```

## Remarks

Note that fields `enteringMessage` and `exitingMessage` are initialized from method `RuntimeInitialize`. This method is invoked only once, before the aspect instance is used for the first time. It may have been possible to format the trace message from methods `OnEntry` and `OnExit`, but doing so would hurt performance for two reasons:

1. Getting the reflection object (`MethodBase`) is rather expensive.
2. Concatenating a string creates a new string instance, which causes an overhead to memory allocation and garbage collection.

The aspect results in instructions that can be inlined by the JIT/NGen compiler, which makes the aspect almost as fast as hand-written code.

## 6.12.2. Handling Exceptions

This code is an aspect that handles exceptions by opening a message box. It is useful in WPF applications to handle specific exceptions, for instance of type `IOException`

### Requirements

PostSharp 2.0 Community Edition or higher

### Demonstrates

This example demonstrates the aspect type `OnExceptionAspect`.

### Example

```

using System;
using System.Reflection;
using System.Windows;
using PostSharp.Aspects;

namespace Samples
{

```

```

[Serializable]
public sealed class ExceptionDialogAttribute : OnExceptionAspect
{
    // We don't need this field at runtime, so we don't serialize it.
    [NonSerialized] private readonly Type exceptionType;

    public ExceptionDialogAttribute() : this(null)
    {
    }

    public ExceptionDialogAttribute(Type exceptionType)
    {
        this.exceptionType = exceptionType;

        // Set the default value for the dialog box.
        this.Message = "{0}";
        this.Caption = "Error";
    }

    public string Message { get; set; }
    public string Caption { get; set; }

    // Method invoked at build time. Should return the type of exceptions to be handled.
    public override Type GetExceptionType(MethodBase method)
    {
        return this.exceptionType;
    }

    // Method invoked at run time.
    public override void OnException(MethodExecutionArgs args)
    {
        // Format the exception message.
        string message = string.Format(this.Message, args.Exception.Message);

        // Finds the parent window of the dialog box.
        DependencyObject dependencyObject = args.Instance as DependencyObject;
        Window window = null;
        if (dependencyObject != null)
        {
            window = Window.GetWindow(dependencyObject);
        }

        if (window != null)
        {
            // Display the error dialog with a parent window.
            MessageBox.Show(window, message, this.Caption, MessageBoxButton.OK, MessageBoxImage.Error);
        }
        else
        {
            // Display the error dialog without a parent window.
            MessageBox.Show(message, this.Caption, MessageBoxButton.OK, MessageBoxImage.Error);
        }

        // Do not rethrow the exception.
        args.FlowBehavior = FlowBehavior.Return;
    }
}

```

```

    }
}

```

## 6.12.3. Caching the Result of a Method

The following class implements an aspect that caches the return value of methods to which it is applied.

### Requirements

PostSharp 2.0 Community Edition or higher

### Demonstrates

The example demonstrates the use of [OnMethodBoundaryAspect](#), and shows how to use [FlowBehavior](#) to skip the execution of a method when its value is found in cache. The property [MethodExecutionTag](#) is used to store the cache key between the **OnEntry** and **OnSuccess** advices.

### Example

```

using System;
using System.Reflection;
using System.Text;
using System.Web;
using PostSharp.Aspects;

namespace Samples
{
    [Serializable]
    public sealed class CacheAttribute : OnMethodBoundaryAspect
    {
        // This field will be set by CompileTimeInitialize and serialized at build time,
        // then deserialized at runtime.
        private string methodName;

        // Method executed at build time.
        public override void CompileTimeInitialize(MethodBase method, AspectInfo aspectInfo)
        {
            this.methodName = method.DeclaringType.FullName + "." + method.Name;
        }

        private string GetCacheKey(object instance, Arguments arguments)
        {
            // If we have no argument, return just the method name so we don't uselessly alloc
            if (instance == null && arguments.Count == 0)
                return this.methodName;

            // Add all arguments to the cache key. Note that generic arguments are not part of

```



```

        // key, so method calls that differ only by generic arguments will have conflictin
        StringBuilder stringBuilder = new StringBuilder(this.methodName);
        stringBuilder.Append('(');
        if (instance != null)
        {
            stringBuilder.Append(instance);
            stringBuilder.Append("; ");
        }

        for (int i = 0; i < arguments.Count; i++)
        {
            stringBuilder.Append(arguments.GetArgument(i) ?? "null");
            stringBuilder.Append(", ");
        }

        return stringBuilder.ToString();
    }

    // This method is executed before the execution of target methods of this aspect.
    public override void OnEntry(MethodExecutionArgs args)
    {
        // Compute the cache key.
        string cacheKey = GetCacheKey(args.Instance, args.Arguments);

        // Fetch the value from the cache.
        object value = HttpRuntime.Cache[cacheKey];

        if (value != null)
        {
            // The value was found in cache. Don't execute the method. Return immediately.
            args.ReturnValue = value;
            args.FlowBehavior = FlowBehavior.Return;
        }
        else
        {
            // The value was NOT found in cache. Continue with method execution, but store
            // the cache key so that we don't have to compute it in OnSuccess.
            args.MethodExecutionTag = cacheKey;
        }
    }

    // This method is executed upon successful completion of target methods of this aspect
    public override void OnSuccess(MethodExecutionArgs args)
    {
        string cacheKey = (string) args.MethodExecutionTag;
        HttpRuntime.Cache[cacheKey] = args.ReturnValue;
    }
}

```

## Remarks

Note that the field `methodName` is initialized from method `CompileTimeInitialize(MethodBase, Aspect-Info)`. This method is invoked at build time, then the value of the field is serialized into the assembly. Thanks to this mechanism, no reflection is needed at runtime.

## See Also

### Reference

[OnMethodBoundaryAspect](#)

[MethodExecutionArgs](#) [FlowBehavior](#)

[MethodLevelAspect](#) [CompileTimeInitialize\(MethodBase, AspectInfo\)](#)

## 6.12.4. Dispatching a Method Execution to the GUI Thread

This code implements an aspect that causes methods to which it is applied to be invoked on the GUI thread. Indeed, properties and methods of WPF objects can be accessed only from the thread from which the object was created. Other threads must use the Dispatcher of this object to dispatch the invocation of the method to the GUI thread. The [Asynchronous](#) property of this aspect allows the developer to specify that the method should be invoked asynchronously; in this case, the current thread will not wait until completion of the intercepted method.

### Requirements

PostSharp 2.0 Community Edition or higher

### Demonstrates

This example demonstrates the use of [MethodInterceptionAspect](#) to intercept invocations of method. Additionally, it shows how to use [CompileTimeValidate\(MethodBase\)](#) to check that the aspect has been applied on a valid method.

### Example

```
using System;
using System.Linq;
using System.Reflection;
using System.Windows.Threading;
using PostSharp.Aspects;
using PostSharp.Extensibility;

namespace Samples
{
    [Serializable]
    [MulticastAttributeUsage(MulticastTargets.Method, TargetMemberAttributes = MulticastAttrib
    [AttributeUsage(AttributeTargets.Assembly | AttributeTargets.Class | AttributeTargets.Meth
    public class GuiThreadAttribute : MethodInterceptionAspect
    {
        public bool Asynchronous { get; set; }

        // Method invoked at build time. It validates that the aspect has been applied to an a
```



## See Also

### Reference

[MethodInterceptionAspect](#)

**CompileTimeValidate(MethodBase)**

## 6.12.5. Backing a Property with a Registry Value

This code is an aspect that binds a field or a property with a registry value. The first time the field or property is read, its value is retrieved from registry. Whenever the field or property is written, its value is written to registry.

### Requirements

PostSharp 2.0 Community Edition or higher

### Demonstrates

This example illustrates the use of the aspect type [LocationInterceptionAspect](#) in a situation where the location getter invokes the setter. It shows how the aspect can implement [IInstanceScopedAspect](#) to get the same scope (static or instance) than the location to which it is applied; thanks to this, we can use an aspect field ([fetchedFromRegistry](#)) to store the information whether the value has already been fetched from registry.

### Example

```
using System;
using Microsoft.Win32;
using PostSharp.Aspects;

namespace Samples
{
    public sealed class RegistryValueAttribute : LocationInterceptionAspect, IInstanceScopedAspect
    {
        // True if the the value has already been fetched from registry and stored in the field
        // It is not serialize since we don't need it at build time.
        [NonSerialized] private bool fetchedFromRegistry;

        public RegistryValueAttribute(string keyName, string valueName)
        {
            this.KeyName = keyName;
            this.ValueName = valueName;
        }

        public string KeyName { get; private set; }
        public string ValueName { get; private set; }
        public object DefaultValue { get; set; }
    }
}
```

```

// Invoked at runtime whenever someone gets the value of the field or property.
public override void OnGetValue(LocationInterceptionArgs args)
{
    if (!this.fetchedFromRegistry)
    {
        // We have not fetched the value from registry. Do it now.
        object value = Registry.GetValue(this.KeyName, this.ValueName, this.DefaultVal

        // Store this value in the target field/property.
        args.SetNewValue(value);

        // Return this value (we don't even need to call the underlying getter).
        args.Value = value;
    }
    else
    {
        // The value is already stored in the field/property, so just call the
        // underlying getter.
        args.ProceedGetValue();
    }
}

// Invoked at runtime whenever someone gets the value of the field or property.
public override void OnSetValue(LocationInterceptionArgs args)
{
    // Store the new value in registry if it has changed.
    if (Equals(args.Value, args.GetCurrentValue()))
    {
        Registry.SetValue(this.KeyName, this.ValueName, args.Value);
    }

    // Call the underlying setter.
    base.OnSetValue(args);

    // Sets that the underlying field/property already stores the field.
    this.fetchedFromRegistry = true;
}

#region Implementation of IInstanceScopedAspect

object IInstanceScopedAspect.CreateInstance(AdviceArgs adviceArgs)
{
    return this.MemberwiseClone();
}

void IInstanceScopedAspect.RuntimeInitializeInstance()
{
}

#endregion
}
}

```

## See Also

### Reference

[LocationInterceptionAspect](#)

[InstanceScopedAspect](#)

## 6.12.6. Making an Event Asynchronous

This code is an aspect making an event asynchronous. When an event enhanced with this aspect is fired, subscribed handlers are invoked asynchronously. Whenever a subscribed handler fails with an exception, it is removed from the list of subscribers of this event.

### Requirements

PostSharp 2.0 Professional Edition or higher

### Demonstrates

This example illustrates the use of the aspect type [EventInterceptionAspect](#).

### Example

```
using System;
using System.Diagnostics;
using System.Threading.Tasks;
using PostSharp.Aspects;

namespace Samples
{
    [Serializable]
    public sealed class AsyncEventAttribute : EventInterceptionAspect
    {
        public override void OnInvokeHandler(EventInterceptionArgs args)
        {
            // Invoke the event handler asynchronously.
            Task.Factory.StartNew(() => Invoke(args)).Start();
        }

        private static void Invoke(EventInterceptionArgs args)
        {
            try
            {
                // Invoke the event handler.
                args.ProceedInvokeHandler();
            }
            catch (Exception e)
            {
                // Remove the event handler if it failed.
            }
        }
    }
}
```

```

        Trace.TraceError(e.ToString());
        args.ProceedRemoveHandler();
    }
}
}

```

## See Also

### Reference

[EventInterceptionAspect](#)

## 6.12.7. Dynamically Introducing an Interface

This aspect implement a very general way to compose types using a custom attribute. The custom attribute has two parameters: the type of the interface to be introduced, and the type of the class implementing the interface. This class should have a default constructor.

## Requirements

PostSharp 2.0 Community Edition or higher

## Demonstrates

This example demonstrates the use of [CompositionAspect](#).

## Example

```

using System;
using System.Collections;
using PostSharp;
using PostSharp.Aspects;

namespace Samples
{
    [Serializable]
    public sealed class GeneralComposeAttribute : CompositionAspect
    {
        // We don't need this field at runtime, so we mark it as non-serialized.
        [NonSerialized] private readonly Type interfaceType;

        private readonly Type implementationType;

        public GeneralComposeAttribute(Type interfaceType, Type implementationType)
        {
            this.interfaceType = interfaceType;
            this.implementationType = implementationType;
        }
    }
}

```

```

    }

    // Invoked at build time. We return the interface we want to implement.
    protected override Type[] GetPublicInterfaces(Type targetType)
    {
        return new[] {this.interfaceType};
    }

    // Invoked at run time.
    public override object CreateImplementationObject(AdviceArgs args)
    {
        return Activator.CreateInstance(this.implementationType);
    }
}

[GeneralCompose(typeof (IList), typeof (ArrayList))]
internal class TestCompose
{
    public TestCompose()
    {
        // Note the use of the Post.Cast method to get the implemented interface.
        IList list = Post.Cast<TestCompose, IList>(this);
        list.Add("apple");
        list.Add("orange");
        list.Add("banana");
    }
}
}

```

## See Also

### Reference

[CompositionAspect](#)

## 6.12.8. Automatically Adding DataContract and DataMember Attributes

This aspect automatically adds custom attributes [DataContract](#) and [DataMember](#) to classes so they can be serialized by the WCF formatter. Properties that must not be serialized must be annotated with the custom attribute [NotDataMemberAttribute](#).

### Requirements

PostSharp 2.0 Professional Edition or higher

### Demonstrates

This example demonstrates how [CustomAttributeIntroductionAspect](#) can be used together with [IAspectProvider](#).



## Example

```

using System;
using System.Collections.Generic;
using System.Reflection;
using System.Runtime.Serialization;
using PostSharp.Aspects;
using PostSharp.Extensibility;
using PostSharp.Reflection;

namespace Samples
{
    // We set up multicast inheritance so the aspect is automatically added to children types
    [MulticastAttributeUsage(MulticastTargets.Class, Inheritance = MulticastInheritance.Strict
    [Serializable]
    public sealed class AutoDataContractAttribute : TypeLevelAspect, IAspectProvider
    {
        // This method is called at build time and should just provide other aspects.
        public IEnumerable<AspectInstance> ProvideAspects(object targetElement)
        {
            Type targetType = (Type) targetElement;

            CustomAttributeIntroductionAspect introduceDataContractAspect =
                new CustomAttributeIntroductionAspect(
                    new ObjectConstruction(typeof(DataContractAttribute).GetConstructor(Type.
            CustomAttributeIntroductionAspect introduceDataMemberAspect =
                new CustomAttributeIntroductionAspect(
                    new ObjectConstruction(typeof(DataMemberAttribute).GetConstructor(Type. Er

            // Add the DataContract attribute to the type.
            yield return new AspectInstance(targetType, introduceDataContractAspect);

            // Add a DataMember attribute to every relevant property.
            foreach (PropertyInfo property in
                targetType.GetProperties(BindingFlags.Public | BindingFlags.DeclaredOnly | Bin
            {
                if (property.CanWrite && !property.IsDefined(typeof(NotDataMemberAttribute),
                    yield return new AspectInstance(property, introduceDataMemberAspect);
            }
        }
    }

    [AttributeUsage(AttributeTargets.Property)]
    public sealed class NotDataMemberAttribute : Attribute
    {
    }
}

```

## See Also

### Reference

[CustomAttributeIntroductionAspect](#)

[IAspectProvider](#)

## 6.12.9. Raising an Event When the Object is Finalized

This example shows an aspect that raises an event when instances of the target class is finalized (during garbage collection).

### Requirements

PostSharp 2.0 Professional Edition or higher

### Demonstrates

This example demonstrates how a composite aspect can be used to integrate an aspect with another implementation pattern, here [IDisposable](#). It demonstrates that the lifetime of an instance-scoped aspect is bound to the lifetime of its target class.

### Example

```
using System;
using PostSharp;
using PostSharp.Aspects;
using PostSharp.Aspects.Advices;
using PostSharp.Reflection;

namespace Samples
{
    // The aspect will introduce and implement this interface.
    public interface IObservableLifetime
    {
        // Event raised when the object is disposed.
        event EventHandler Disposed;

        // Event raised when the object is finalized.
        event EventHandler Finalized;
    }

    // The annotation IntroduceInterface specifies that the aspect introduces this interface.
    [Serializable]
    [IntroduceInterface(typeof (IObservableLifetime), OverrideAction = InterfaceOverrideAction
    public class ObservableLifetimeAttribute : InstanceLevelAspect, IObservableLifetime
    {
        // True if the aspect instance is a 'real' instance, false if it is the prototype inst
        // We do not want to raise the Finalize event on prototype instances.
        [NonSerialized] private bool notPrototype;

        // True if the aspect has already been invoked.
        [NonSerialized] private bool disposed;

        // Initializes the aspect instance.
        public override void RuntimeInitializeInstance()
```

```

{
    this.notPrototype = true;
}

// At runtime, this field is set to a delegate of the method Dispose(bool) before we o
[ImportMember("Dispose", IsRequired = true, Order = ImportMemberOrder.BeforeIntroducti
    BaseDisposeMethod;

// Overrides the method Dispose(bool) of the target type.
[IntroduceMember(IsVirtual = true, OverrideAction = MemberOverrideAction.OverrideOrFai
    Visibility = Visibility.Family)]
public void Dispose(bool disposing)
{
    // Ignore subsequent calls of this method.
    if (this.disposed)
        return;

    this.disposed = true;

    // Invoke the Dispose(bool) method of the base type.
    this.BaseDisposeMethod(disposing);

    // Raise the Disposed event.
    if (this.Disposed != null)
        this.Disposed(this.Instance, EventArgs.Empty);

    // Unlist this object from finalization.
    if (disposing)
    {
        GC.SuppressFinalize(this);
    }
}

// Introduces the event Disposed in the target type.
[IntroduceMember(OverrideAction = MemberOverrideAction.Fail)]
public event EventHandler Disposed;

// Introduces the event Finalized in the target type.
[IntroduceMember(OverrideAction = MemberOverrideAction.Fail)]
public event EventHandler Finalized;

// Finalizer.
~ObservableLifetimeAttribute()
{
    // Ignore the finalizer if we are a prototype instance.
    if (!this.notPrototype)
        return;

    // Call the Dispose method of the target type.
    this.BaseDisposeMethod(false);

    // Raise the Finalized event.
    if (this.Finalized != null)
    {
        this.Finalized(this.Instance, EventArgs.Empty);
    }
}

```

```

    }
}

// A sample object.
[ObservableLifetime]
internal class DomainObject : IDisposable
{
    private readonly string tag;

    public DomainObject(string tag)
    {
        this.tag = tag;
    }

    protected virtual void Dispose(bool disposing)
    {
        Console.WriteLine("Dispose({0})", disposing);
    }

    public void Dispose()
    {
        this.Dispose(true);
    }

    public override string ToString()
    {
        return "{" + tag + "}";
    }
}

internal class Program
{
    private static void Main(string[] args)
    {
        DomainObject f1 = new DomainObject("f1");
        IObservableLifetime fe1 = Post.Cast<DomainObject, IObservableLifetime>(f1);
        fe1.Finalized += OnFinalized;
        f1.Dispose();

        DomainObject f2 = new DomainObject("f2");
        IObservableLifetime fe2 = Post.Cast<DomainObject, IObservableLifetime>(f2);
        fe2.Finalized += OnFinalized;
        f2 = null;
        fe2 = null;
        GC.Collect();
        GC.WaitForPendingFinalizers();
    }

    private static void OnFinalized(object sender, EventArgs e)
    {
        Console.WriteLine("OnFinalized: " + sender);
    }
}
}

```

The output of this program is:

```
Dispose(True)
Dispose(False)
OnFinalized: {f2}
```

## Remarks

This example is made more complex by the fact that it understands the disposable pattern. The aspect requires the target class to implement the disposable pattern properly, i.e. to define the method `protected virtual void Dispose(bool)`. PostSharp will fail if the user tries to apply this aspect to a class that implements the pattern incorrectly.

The aspect overrides the `Dispose(bool)` method by defining a method of the same name and signature, and annotating it with the custom attribute `IntroduceMemberAttribute`.

In order to be able to invoke the original implementation of `Dispose(bool)`, the aspect defines the field `BaseDisposeMethod`, whose type `Action<bool>` is a delegate compatible with the signature of the method `Dispose(bool)`. The custom attribute `ImportMemberAttribute` tells PostSharp to bind this field to the `Dispose` method.

Because the aspect class derives from `InstanceLevelAspect`, which implements `IInstanceScopedAspect`, aspect instances have the same lifetime as instances of the target class: both instances are garbage collected at the same time. Thanks to this, the aspect can reliably raise the `Finalized` event on the class instance when the aspect instance itself is collected.

## See Also

### Reference

[InstanceLevelAspect](#)

[ImportMemberAttribute](#)

[IntroduceMemberAttribute](#)

[IntroduceInterfaceAttribute](#)

### Other Resources

[[e4599448-160c-4d56-8a75-f255195fcd17](#)]

## 6.12.10. More Examples

You can find more examples and tutorials on our [web site](#)<sup>18</sup>.

18. <http://www.postsharp.net/support>



## CHAPTER 7

# Enforcing Design Rules

Besides aspect-oriented programming, you can use PostSharp to validate your source code against architecture and design rules named *constraints*. Constraints are piece of codes that validate the code against specific rules at build time.

PostSharp provides ready-made constraints for the following scenarios:

- [Restricting Interface Implementation](#) at page 287
- [Controlling Component Visibility Beyond Private and Internal](#) at page 292

Additionally, you can develop custom constraints to enforce your own design rules. For details, see [Developing Custom Architectural Constraints](#) at page 304.

## 7.1. Restricting Interface Implementation

Under some circumstances you may want to restrict users of an API to implement an interface. You may want to allow them to consume the interface but not to implement it in their own classes, so that, later, you can add new members to this interface without breaking the user's code. If retaining the interface as a public artifact is required, the programming language does not give you any option to enforce the desired restriction. Enter the [InternalImplementAttribute](#) from PostSharp.

This topic contains the following sections.

- [Adding the constraint to the interface](#) at page 288
- [Emitting an error instead of a warning](#) at page 291
- [Ignoring warnings](#) at page 291

## Adding the constraint to the interface

To restrict implementation of publicly declared interfaces you simply need to add [InternalImplement-Attribute] to that interface.

1. Place the caret over the interface that you want to add the attribute select the "Add architectural constraint..."

```
namespace Sharpcrafters.Samples.Restricted
{
    public interface ICustomerRepository
    {
        IEnumerable<C
    }
}
```

Add architecture constraint...

2. Select "Prevent interface implementation in a different assembly" and select **Next**.

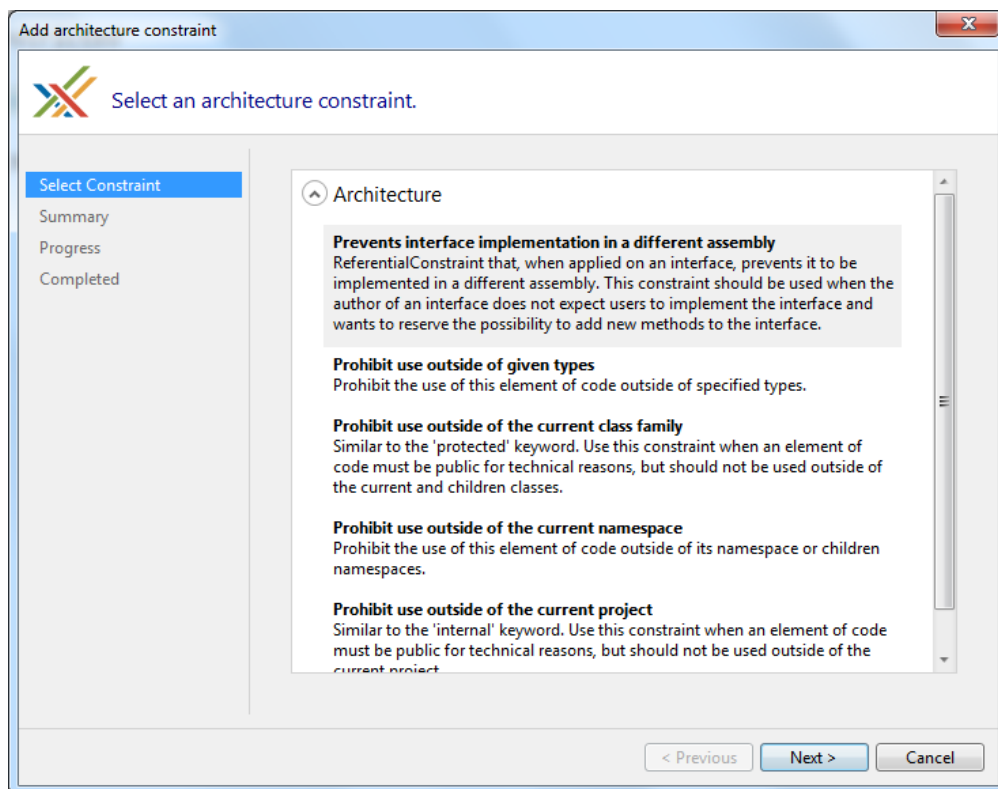



3. Verify that you will be adding the `InternalImplementAttribute` attribute to the correct piece of code.

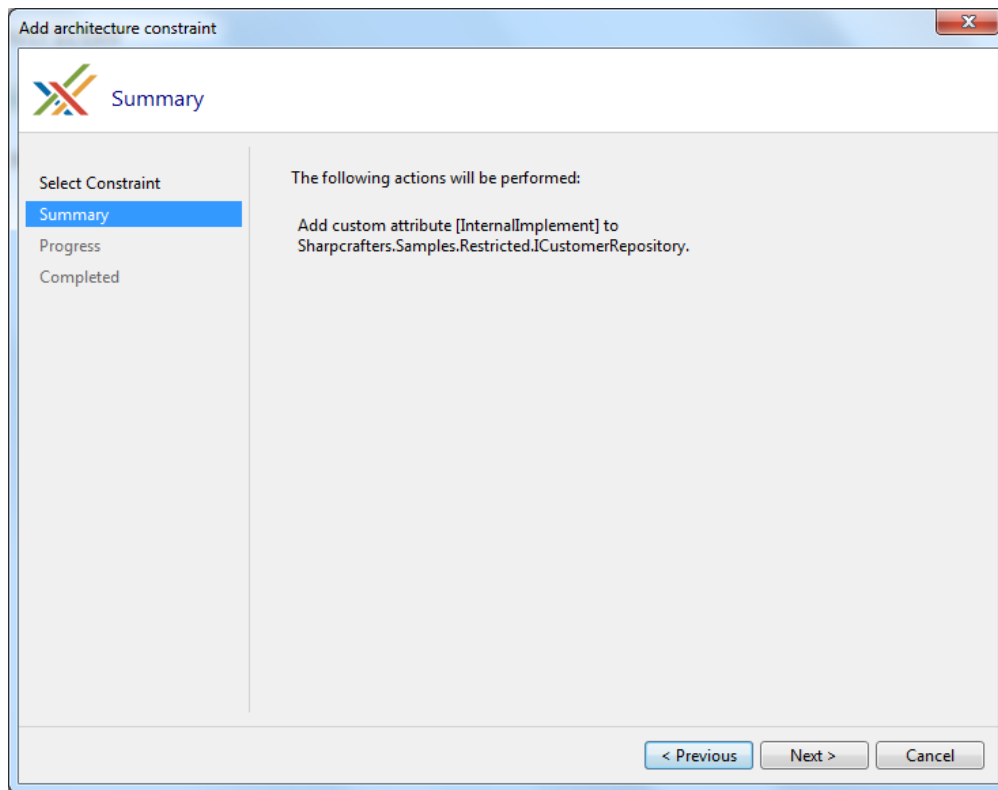

- Once the download, installation and configuration of PostSharp has finished you can close the wizard and look at the changes that were made to your codebase.

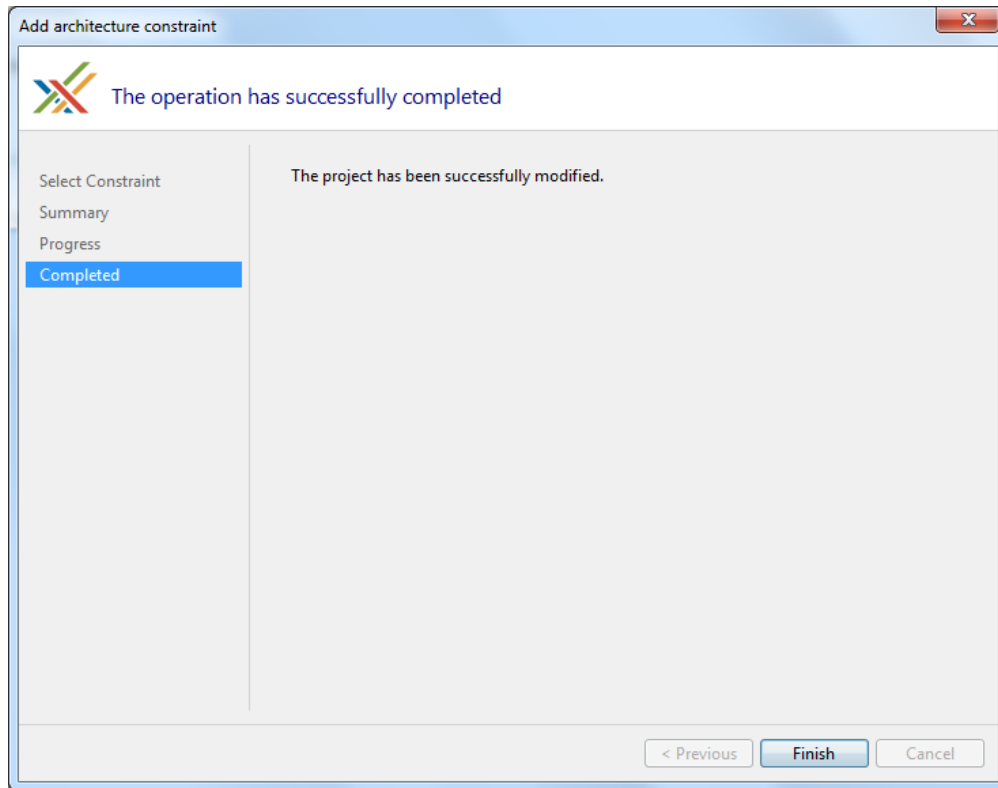

- You'll notice that the only thing that has changed in the code is the addition of the `[InternalImplementAttribute]` attribute.

```
[InternalImplement]
public interface ICustomerRepository
{
    IEnumerable<Customer> FetchAll();
}
```

Once that is done, implementing the interface that was decorated with the `InternalImplementAttribute` from another assembly will create a compile time warning.

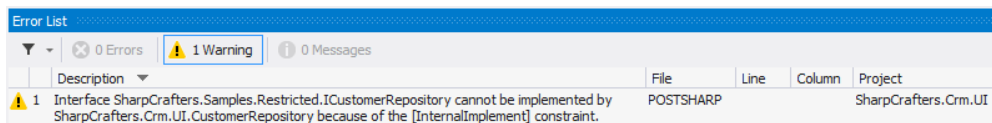

#### Note

To perform this architectural validation the project that is trying to implement the interface will need to be processed by PostSharp.

## Emitting an error instead of a warning

If a warning isn't strong enough for your environment you can change the output to a compile time error by setting the [InternallyImplementAttribute](#) to have a [Severity](#) type of [Error](#).

```
[InternalImplement(Severity = SeverityType.Error)]
public interface ICustomerRepository
{
    IEnumerable<Customer> FetchAll();
}
```

Now any reference to the decorated interface from another assembly will generate an error and fail the compilation of your project.

Error List					
2 Errors 0 Warnings 0 Messages					
	Description	File	Line	Column	Project
2	The processing of module "SharpCrafters.Crm.UI.dll" was not successful.	POSTSHARP			SharpCrafters.Crm.UI
1	Interface SharpCrafters.Samples.Restricted.ICustomerRepository cannot be implemented by SharpCrafters.Crm.UI.CustomerRepository because of the [InternalImplement] constraint.	POSTSHARP			SharpCrafters.Crm.UI

## Ignoring warnings

If you are trying to implement a constrained interface in a separate assembly and you want to override the warning being generated there is a solution available for you. The [IgnoreWarningAttribute](#) attribute can be applied to stop warnings from being generated.

### Note

The [IgnoreWarningAttribute](#) attribute will only suppress warnings. If you have escalated the warnings to be errors, those errors will still be generated even if the [IgnoreWarningAttribute](#) attribute is present.

To suppress warnings all that you need to do is add the [IgnoreWarningAttribute](#) attribute to the offending piece of code. In this example we would suppress the warning being generated by adding the attribute to the class that is implementing the constrained interface. Once we have done that, the warning generated for that specific implementation would be suppressed. All other locations that are implementing this interface will continue to generate their warnings.

### Note

You may wonder where the identifier `AR0101` comes from. [IgnoreWarningAttribute](#) actually works with any PostSharp warning and not just this one. Any build error, whether from MSBuild, C# or PostSharp, has an identifier. To see error identifiers in Visual Studio, open the View menu and click on the Output item, select "Show output from: Build". You will see warnings including their identifiers.

```
[IgnoreWarning("AR0101")]  
public class PreferredCustomerRepository : ICustomerRepository  
{  
    public IEnumerable<Customer> FetchAll()  
    {  
        return null;  
    }  
}
```

## See Also

### Reference

[InternallyImplementAttribute](#)

[IgnoreWarningAttribute](#)

## 7.2. Controlling Component Visibility Beyond Private and Internal

When you are working on applications it's common to run across situations where you want to restrict access to a component you have written. Usually you control this access using the private and/or internal keywords when defining the component. A class marked as internal can be accessed by any other class in the same assembly, but that may not be the level of restriction needed within the codebase. Access to a private class is restricted to those components that are inside the same class or struct that contains the private class, which prevents any other classes from accessing it. In one situation we are restricting access to the component to only the class or struct that contains it. In the other situation we are allowing access to the component from any other component that is in the same assembly. What if needed something in between?

PostSharp offers the ability to define component access rules that exist between the scope of the internal and private keywords. This gives us the opportunity to restrict access to a component only from other components in the same namespace. We can also restrict access to a select few other components.

As an example let's look at a data access related class. As a precaution against developer's circumventing our data access structure we want to limit access to this repository class.

This topic contains the following sections.

- [Restricting access to specific namespaces](#) at page 293
- [Restricting access to specific types](#) at page 297
- [Controlling component visibility outside of the containing assembly](#) at page 297
- [Emitting errors instead of warnings](#) at page 302
- [Ignoring warnings](#) at page 303

## Restricting access to specific namespaces

Our first step is to limit access to this class only to other classes within the validation namespace.

1. Put the caret on the `internal` class that should have restricted access. Select "Add architectural constraint..." from the smart tag options.

```
internal IEnumerable<Invoice> FetchAllForCustomer(Guid id)
{
    //dostuff
    return null;
}
```

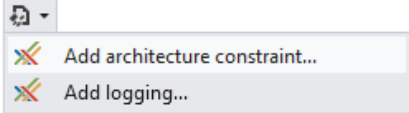
A smart tag menu is shown over the `internal` keyword. It contains two options: "Add architecture constraint..." and "Add logging...".

2. Select "Prohibit use outside of given types" from the list of options.

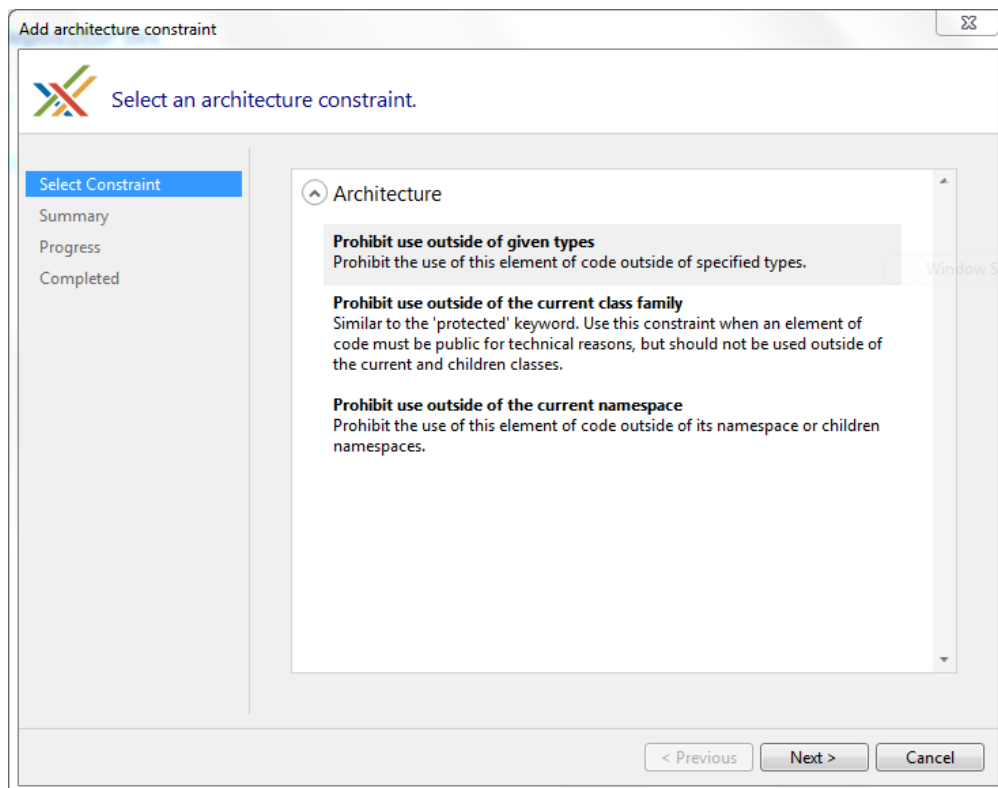

3. Verify that you will be adding the `ComponentInternalAttribute` attribute to the correct piece of code.

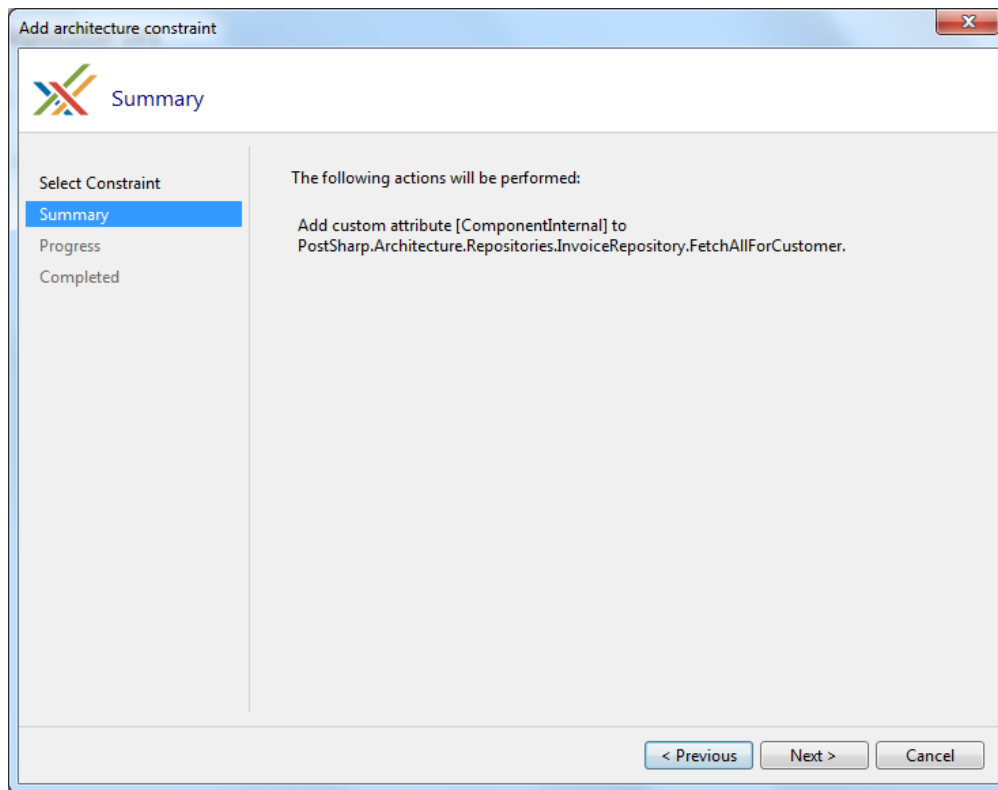

- Once the download, installation and configuration of PostSharp has finished you can close the wizard and look at the changes that were made to your codebase.

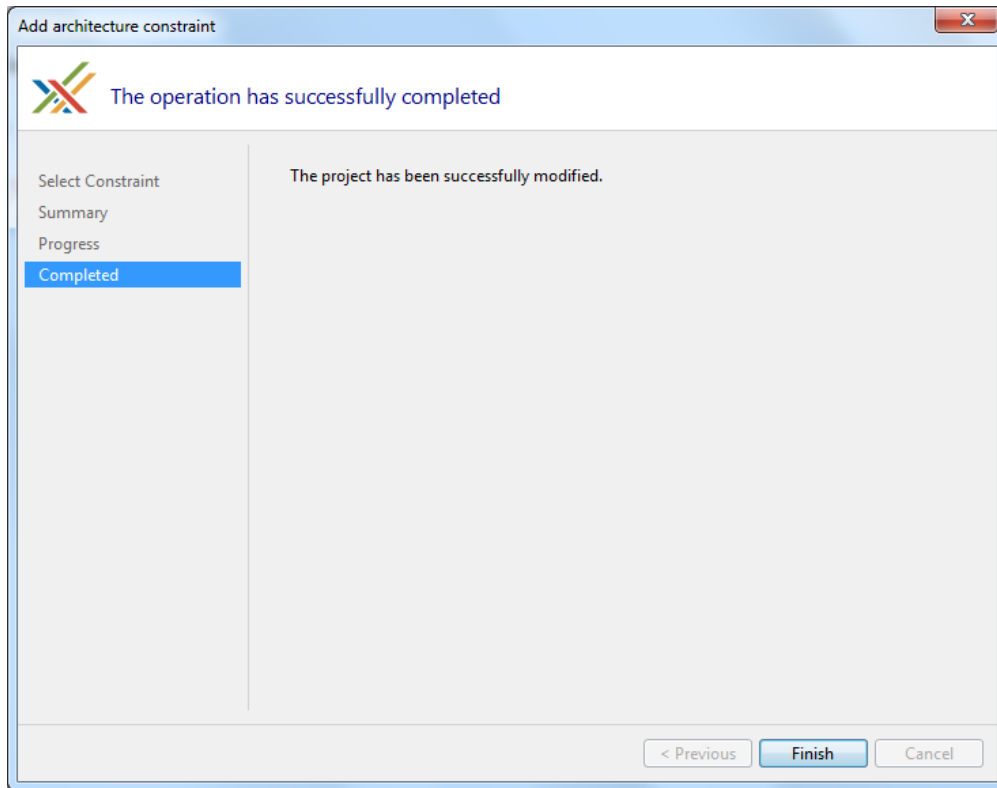

- You'll notice that the only thing that has changed in the code is the addition of the `[ComponentInternalAttribute]` attribute.

```
namespace Sharpcrafters.Crm.Console.Repositories
{
    public class InvoiceRepository
    {
        [ComponentInternal]
        internal IEnumerable<Invoice> FetchAllForCustomer(Guid id)
        {
            //dostuff
            return null;
        }
    }
}
```

- The `[ComponentInternalAttribute]` attribute is templated to accept a string for the namespace that should be able to access this method. There are two options that you could use. The first is to pass the attribute an array of `typeof(...)` values that represents the types that can access this method. The second option is to pass in an array of strings that contain the namespaces of the code that should be able to access this method. For our example, replace the `typeof(TODO)` with a string for the validation namespace.



- If you try to access this component from a namespace that hasn't been granted access you will see a compile time warning in the Output window.

```

namespace Sharpcrafters.Crm.Console.Services
{
    public class InvoiceServices
    {
        public IEnumerable<InvoiceForList> FetchAllInvoicesForCustomer(Guid id)
        {
            var invoiceRepository = new InvoiceRepository();

            var allInvoices = invoiceRepository.FetchAllForCustomer(id);
            return
                allInvoices.Where(x => !x.PaidInFull).Select(
                    x => new InvoiceForList
                    {
                        PurchaseDate = x.PurchaseDate,
                        ShipDate = x.ShipDate,
                        TotalAmount = x.Total
                    });
        }
    }
}

```

Error List				
 1 Warning  0 Messages				
Description	File	Line	Column	Project
 1 Method SharpCrafters.Crm.Console.InvoiceRepository.FetchAllForCustomer cannot be referenced from method SharpCrafters.Crm.Console.Services.Sharpcrafters.Crm.Console.Services.CustomerServices.FetchAllInvoicesForCustomer because of the [ComponentInternal] constraint.	POSTSHARP			SharpCrafters.Crm.Console

#### Note

If you are trying to access the component from a namespace that is in a different project you will need PostSharp to process that project for the validation to occur.



## Restricting access to specific types

Under some circumstances namespace level restrictions may not be tight enough for your needs. In that situation you have the ability to apply this constraint at a type level.

1. To restrict access at a component type level you need to explicitly define which component types will have access. This is done by passing types into the constructor of the [ComponentInternalAttribute](#) attribute's constructor. The construct accepts an array of [Type](#) which allows you to define many different component types that should be granted access.

```
public class InvoiceRepository
{
    [ComponentInternal(typeof(Sharpcrafters.Crm.Console.Services.InvoiceServices))]
    internal IEnumerable<Invoice> FetchAllForCustomer(Guid id)
    {
        //dostuff
        return null;
    }
}
```

2. Now if you try to access this component from a type that hasn't been granted access you will see a compile time warning in the Output window.

```
public class CustomerServices
{
    public IEnumerable<Customer> FetchAll()
    {
        var invoiceRepository = new InvoiceRepository();
        var allInvoices = invoiceRepository.FetchAllForCustomer(Guid.NewGuid());
    }
}
```

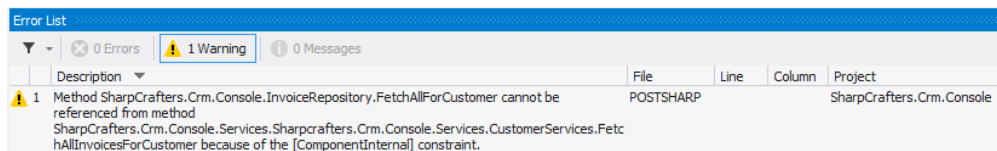

## Controlling component visibility outside of the containing assembly

Because of framework limitations or automated testing requirements you sometimes need to declare components as public so that you can perform the desired tasks or testing. For some of those components you probably don't want external applications accessing them. For instance, WPF controls need a default constructor for use in the designer, but sometimes you want another constructor to be used at runtime, so you want to prevent the default constructor to be used from code.

PostSharp offers you the ability to decorate a publically declared component in such a way that it is not accessible by applications that reference its assembly. All you need to do is apply the [Internal-Attribute](#) attribute.

1. Let's mark the `Customer` class so that it can only be accessed from the assembly it resides in.

```
namespace Sharpcrafters.Crm.Core
{
    public class Customer
    {
        public int Id { get; set; }
        public string Name { get; set; }
    }
}
```

2. Place the caret on the publically declared component that you want to restrict external access to and expand the smart tag. Select "Add architectural constraint".

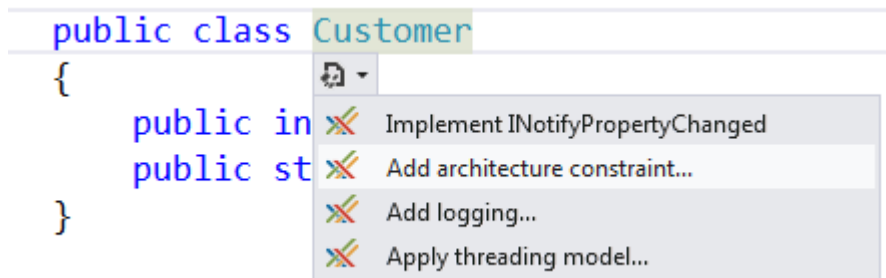

3. When prompted to select a constraint, choose to "Prohibit use outside of the project".

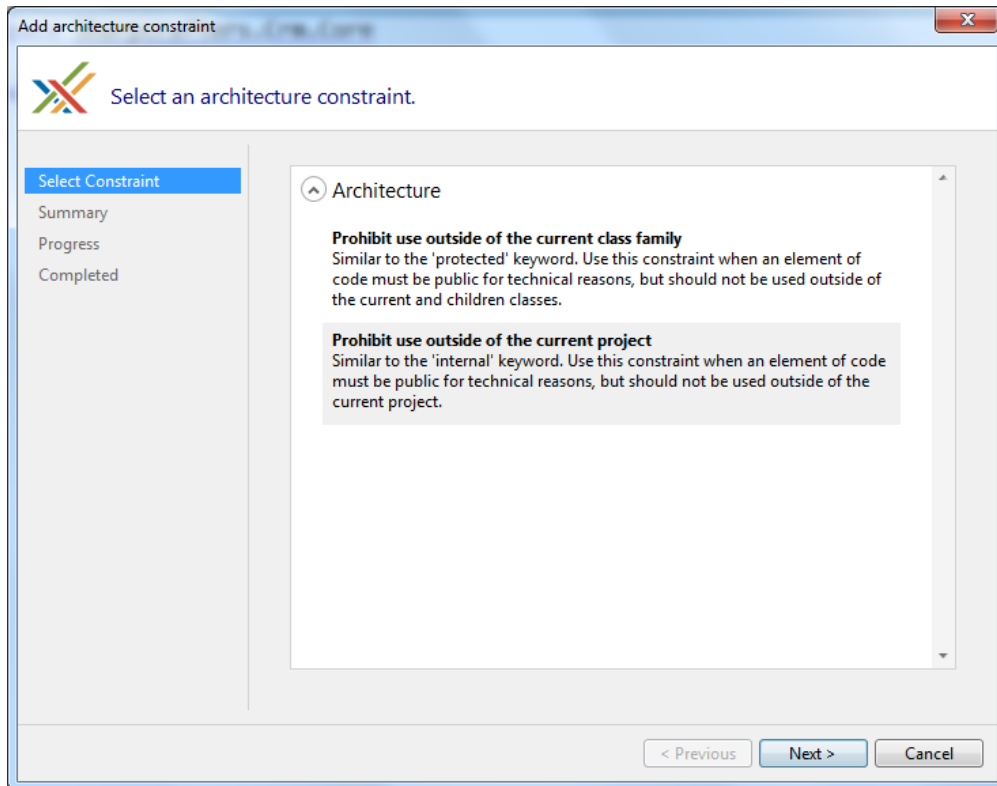

4. The summary page gives you the opportunity to review the selections that you have made. If you notice that the configuration is not what you wanted you can click the **Previous** button and adjust your selections. If the configuration meets your needs click **Next**. In this demo you will see that the [InternalAttribute] attribute is being added to the Customer class.

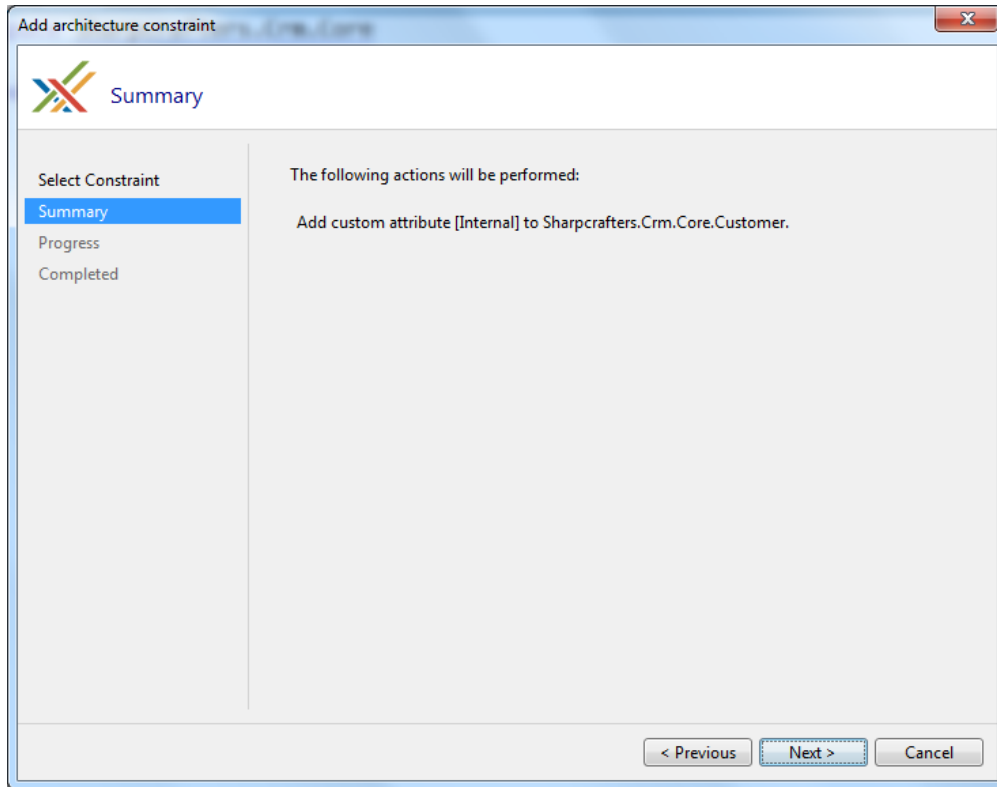

5. Once the download, installation and configuration of PostSharp has finished you can close the wizard and look at the changes that were made to your codebase.

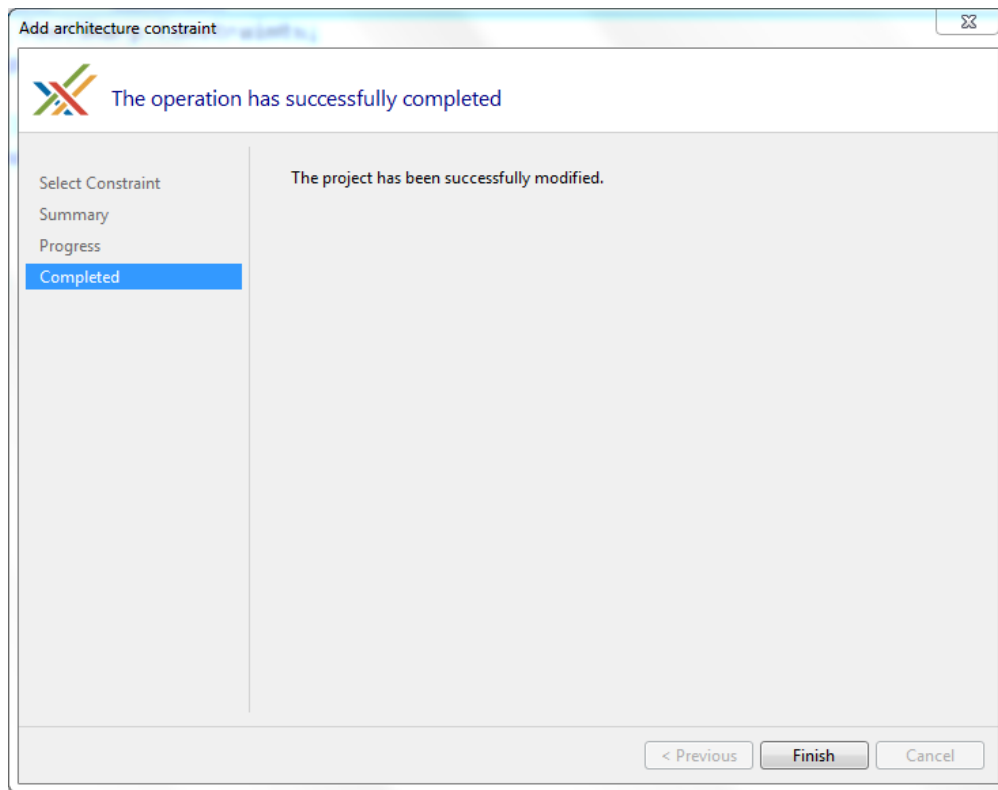

6. You'll notice that the only thing that has changed in the code is the addition of the `[InternalAttribute]` attribute.

```
namespace Sharpcrafters.Crm.Core
{
    [Internal]
    public class Customer
    {
        public int Id { get; set; }
        public string Name { get; set; }
    }
}
```

- When you attempt to make use of that public component in a different assembly a compile time warning will appear in the Output window.

```
namespace Sharpcrafters.Crm.Console.Repositories
{
    public class CustomerRepository:ICustomerRepository
    {
        public IEnumerable<Customer> FetchAll()
        {
            return new List<Customer>{new Customer{Id=1,Name="Joe Johnson"}};
        }
    }
}
```

#### Note

The assembly that is attempting to use the public component will need to reference PostSharp for this validation to occur.

## Emitting errors instead of warnings

By default any situation that breaks the access rules defined by the application of the [ComponentInternalAttribute](#) or [InternalAttribute](#) attribute will generate a compile time warning. It's possible to escalate this warning to the error level.

- Changing the output warning to an error requires you to set the [Severity](#) level.

```
[ComponentInternal(typeof (InvoiceServices), Severity = SeverityType.Error)]
public IEnumerable<Invoice> FetchAllForCustomer(Guid id)
{
    //dostuff
    return null;
}
```

- Now when you try to access the component when access hasn't been granted the Output window will display an error message.

Error List					
<span style="color: red;">✘</span> 2 Errors <span style="color: gray;">⚠</span> 0 Warnings <span style="color: gray;">🗨</span> 0 Messages					
	Description	File	Line	Column	Project
✘ 2	The processing of module "SharpCrafters.Crm.Console.dll" was not successful.	POSTSHARP			SharpCrafters.Crm.Console
✘ 1	Method SharpCrafters.Crm.Console.InvoiceRepository.FetchAllForCustomer cannot be referenced from method SharpCrafters.Crm.Console.Services.Sharpcrafters.Crm.Console.Services.CustomerServices.FetchAllInvoicesForCustomer because of the [ComponentInternal] constraint.	POSTSHARP			SharpCrafters.Crm.Console

## Ignoring warnings

There may be specific situations where you want to suppress the warning message that is being generated at compile time. In those cases you can apply the [IgnoreWarningAttribute](#) attribute to the locations where you want to allow access to the component.

### Note

The [IgnoreWarningAttribute](#) attribute will only suppress warnings. If you have escalated the warnings to be errors, those errors will still be generated even if the [IgnoreWarningAttribute](#) attribute is present.

If you wanted to allow access to the constrained component in a specific method you could add the [IgnoreWarningAttribute](#) attribute to that method.

```
public class CustomerServices
{
    [IgnoreWarning("AR0102")]
    public IEnumerable<Customer> FetchAll()
    {
        var invoiceRepository = new InvoiceRepository();
        var allInvoices = invoiceRepository.FetchAllForCustomer(Guid.NewGuid());
    }
}
```

### Note

AR0102 is the identifier of the warning emitted by [ComponentInternalAttribute](#). To ignore warnings emitted by `Internal`, use the identifier AR0104.

You may wonder where these identifiers come from. [IgnoreWarningAttribute](#) actually works with any PostSharp warning and not just this one. Any build error, whether from MSBuild, C# or PostSharp, has an identifier. To see error identifiers in Visual Studio, open the View menu and click on the Output item, select "Show output from: Build". You will see warnings including their identifiers.

If you wanted to allow access in an entire class you could add the [IgnoreWarningAttribute](#) attribute at the class level. Any access to the constrained component within the class would have its warning suppressed.

```
[IgnoreWarning("AR0102")]
public class CustomerServices
{
    public IEnumerable<Customer> FetchAll()
    {
        var invoiceRepository = new InvoiceRepository();
        var allInvoices = invoiceRepository.FetchAllForCustomer(Guid.NewGuid());
    }
}
```

```
}  
}
```

## See Also

### Reference

[IgnoreWarningAttribute](#)

[ComponentInternalAttribute](#)

[InternalAttribute](#)

## 7.3. Developing Custom Architectural Constraints

When you are creating your applications it is common to adopt custom design patterns that must be respected across all modules. Custom design patterns have the same benefits as standard ones, but they are specific to your application. For instance, the team could decide that every class derived from `BusinessRule` must have a nested class named `Factory`, derived from `BusinessRulesFactory`, with a public default constructor.

Even performing line-by-line code reviews can miss violations of the pattern. Is there a better way to ensure that this doesn't happen? PostSharp offers the ability create custom architectural constraints. The constraints that you write are able to verify anything that you can query using reflection.

There are two kinds of constraints: *scalar constraints* and *referential constraints*.

This topic contains the following sections.

- [Creating a scalar constraint](#) at page 304
- [Creating a referential constraint](#) at page 309
- [Validating the constraint itself](#) at page 312
- [Ignoring warnings](#) at page 313

### Creating a scalar constraint

Scalar constraints typically validate an element of code, while referential constraints validate how an element of code is being used.



Let's start with a scalar constraint and create a constraint that verifies the first condition our `BusinessRule` design pattern: that any class derived from `BusinessRule` must have a nested class named `Factory`. We can model this condition as a scalar constraint that applies to any class derived from `BusinessRule`. Therefore, we will create a type-level scalar constraint, apply it to the `BusinessRule` class, and use attribute inheritance to have the constraint automatically applied to all derived classes.

1. Create a class that inherits from the `ScalarConstraint` class in PostSharp.

```
using System;
public class BusinessRulePatternValidation : ScalarConstraint
{
}
```

2. Designate what code construct type this validation aspect should work for by adding the `MulticastAttributeUsageAttribute` attribute. In this case we want the validation to occur on types only, and we want to enable inheritance.

```
[MulticastAttributeUsage(MulticastTargets.Class, Inheritance = MulticastInheritance.St
public class BusinessRulePatternValidation : ScalarConstraint
{
}
```

3. Override the `ValidateCode(Object)` method.

```
[MulticastAttributeUsage(MulticastTargets.Class, Inheritance = MulticastInheritance.St
public class BusinessRulePatternValidation : ScalarConstraint
{
    public override void ValidateCode(object target)
    {
    }
}
```

4. Create a rule that checks that there's a nested type called `Factory`. You'll note that the `target` parameter for the `ValidateCode(Object)` method is an `object` type. Depending on which target type you declare in the `MulticastAttributeUsageAttribute` attribute, the value passed through this parameter will change. For `MulticastTargets.Type` the type passed is `Type`. To make use of the target for validation you must cast to that type first.

```
[MulticastAttributeUsage(MulticastTargets.Class, Inheritance = MulticastInheritance.St
public class BusinessRulePatternValidation : ScalarConstraint
{
    public override void ValidateCode(object target)
    {
        var targetType = (Type) target;

        if ( targetType.GetNestedType("Factory") == null )
        {
            // Error
        }
    }
}
```

#### Note

Valid types for the `target` parameter of the `ValidateCode(Object)` method include `Assembly`, `Type`, `MethodInfo`, `ConstructorInfo`, `PropertyInfo`, `EventInfo`, `FieldInfo`, and `ParameterInfo`.

5. Write a warning that the rule being broken to the Output window in Visual Studio.

```
[MulticastAttributeUsage(MulticastTargets.Class, Inheritance = MulticastInheritance.St
public class BusinessRulePatternValidation : ScalarConstraint
{
    public override void ValidateCode(object target)
    {
        var targetType = (Type)target;

        if (targetType.GetNestedType("Factory") == null)
        {
            Message.Write(
                targetType, SeverityType.Warning,
                "2001",
                "The {0} type does not have a nested type named 'Factory'.",
                targetType.DeclaringType,
                targetType.Name);
        }
    }
}
```

6. Attach the rule to the code that needs to be protected. For this example we want to add this rule to the `BusinessRule` class.

```
[BusinessRulePatternValidation]
public class BusinessRule
{
    // No Factory class here.
}
```

**Note**

This example shows applying the constraint to only one class. If you want to apply a constraint to large portions of your codebase, read the section on [Adding Aspects to Multiple Declarations](#) at page 126

7. Now if you compile the project you will see an error in the Output window of Visual Studio when you run a build.

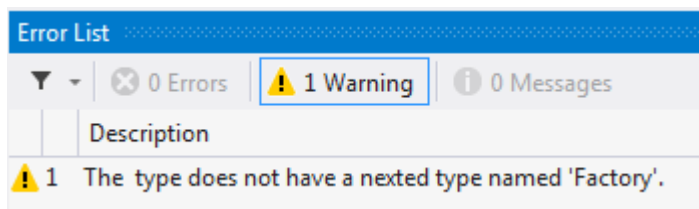

8. In some circumstances you may determine that a warning isn't aggressive enough. We can alter the rule that you have created so that it outputs a compile time error instead. All that you need to do is change the [SeverityType](#) in the `Message.Write` to `Error`.

```
[MulticastAttributeUsage(MulticastTargets.Class, Inheritance = MulticastInheritance.St
public class BusinessRulePatternValidation : ScalarConstraint
{
    public override void ValidateCode(object target)
    {
        var targetType = (Type)target;

        if (targetType.GetNestedType("Factory") == null)
        {
            Message.Write(
                targetType, SeverityType.Error,
                "2001",
                "The {0} type does not have a nested type named 'Factory'.",
                targetType.DeclaringType,
                targetType.Name);
        }
    }
}
```

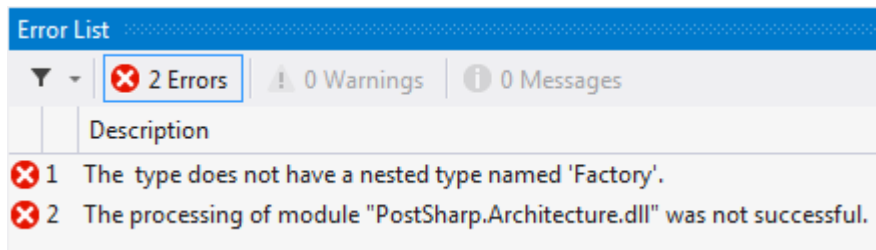

Using this technique it is possible to create rules or restrictions based on a number of different criteria and implement validation for several design patterns.

When you are working on projects you need to ensure that they adhere to the ideals and principles that our project teams hold dear. As with any process in software development, manual verification is guaranteed to fail at some point in time. As you do in other areas of the development process, you should look to automate the verification and enforcement of our ideals. The ability to create custom architectural constraints provides both the flexibility and verification that you need to achieve this goal.

## Creating a referential constraint

Now let's create a referential constraint that verifies the second condition our `BusinessRule` design pattern: that the `BusinessRule` class can only be used in the `Controllers` namespace. You can model this condition as a referential constraint and apply the constraint to any class in your codebase. If you apply this constraint to the entirety of your codebase you will ensure that the `BusinessRule` design pattern is only referenced in the `Controllers` namespace.

1. Create a class that inherits from the `ReferentialConstraint` class in PostSharp.

```
public class BusinessRuleUseValidation : ReferentialConstraint
{
}
```

2. Declare that this aspect should work only on types by adding the `MulticastAttributeUsage-Attribute` attribute to the class.

```
[MulticastAttributeUsage(MulticastTargets.Class, Inheritance = MulticastInheritance.St
public class BusinessRuleUseValidation : ReferentialConstraint
{
}
```

3. Override the `ValidateCode(Object, Assembly)` method.

```
[MulticastAttributeUsage(MulticastTargets.Class, Inheritance = MulticastInheritance.St
BusinessRuleUseValidation : ReferentialConstraint
{
    public override void ValidateCode(object target, Assembly assembly)
    {
    }
}
```

4. Create the rule that checks for the use of the `BusinessRule` type in the target code.

```
[MulticastAttributeUsage(MulticastTargets.Class, Inheritance = MulticastInheritance.St
public class BusinessRulePatternValidation : ScalarConstraint
{
    public override void ValidateCode(object target, Assembly assembly)
    {
        var targetType = (Type) target;
        var usages = ReflectionSearch
            .GetMethodsUsingDeclaration(typeof (BusinessRule));

        if (usages !=null)
        {
            // Warning
        }
    }
}
```

#### Note

The rule here makes use of the [ReflectionSearch](#) helper class that is provided by the PostSharp framework. This class, along with others, is an extension to the built in reflection functionality of .NET and can be used outside of aspects as well.

5. Write a warning message to be included in the Output window of Visual Studio.

```
[MulticastAttributeUsage(MulticastTargets.Class, Inheritance = MulticastInheritance.St
public class BusinessRulePatternValidation : ScalarConstraint
{
    public override void ValidateCode(object target, Assembly assembly)
    {
        var targetType = (Type) target;
        var usages = ReflectionSearch
            .GetMethodsUsingDeclaration(typeof (BusinessRule));

        if (usages !=null)
        {
            Message.Write(
                targetType, SeverityType.Warning,
                "2002",
                "The {0} type contains a reference to 'BusinessRule'" +
                "which should only be referenced from Controllers.",
                targetType.Name);
        }
    }
}
```

6. Attach the referential constraint that you created to any code that needs to be checked. In this example, add an attribute to the `AccountRepository` class.

```
namespace PostSharp.Architecture.Repositories
{
    [BusinessRuleUseValidation]
    public class AccountRepository
    {
        public void AddAccount(string name)
        {
            var businessRule = new BusinessRule();
            businessRule.DoStuff();
        }
    }
}
```

#### Note

This example shows applying the constraint to only one class. If you want to apply this constraint to a larger portion of your codebase, read the section on [Adding Aspects to Multiple Declarations](#) at page 126.

7. Now when you compile the project you will see a warning in the Output window in Visual Studio.

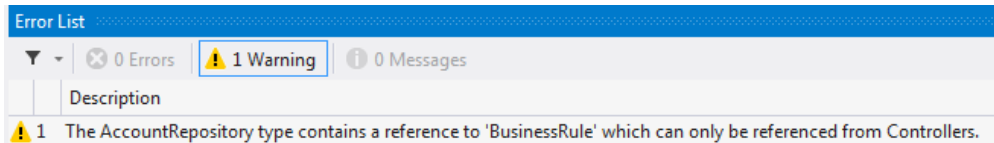

#### Note

If using a warning isn't aggressive enough you can change the `SeverityType` to `Error`. Now when the rule is broken an error will appear in the Output window of Visual Studio and the build will not be successful.

**⚠ Caution**

PostSharp constraints operate at the lowest level. For instance, checking relationships of a type with the rest of the code does not implicitly check the relationships of the methods of this type. Also, checking relationships of namespaces is not possible.

Custom attribute multicasting can be used to apply a constraint to a large number of types, for instance all types of a namespace. But this would result in one constraint instance for every type, method and field on this namespace. Although this has no impact on run time, it could severely affect build time. For this reason, the current version of PostSharp Constraints is not suitable to check isolation (layering) of namespaces at large scale.

Referential constraints provide you with the ability to declare architectural design patterns right in your code. By documenting these patterns right in the codebase you are able to provide easy access for the development team as well as continual verification that your desired design patterns are being adhered to.

## Validating the constraint itself

Now that you have created scalar and referential constraints you can be assured that certain architectural rules are being consistently implemented in your codebase. There is one thing that is missing though.

With what you have done thus far, it is possible to attach your architectural constraints to any code element in your projects. This may not be appropriate. For example, the scalar constraint that you created to perform the [BusinessRulePatternValidation](#) may be a valid constraint only on classes that exist in the [Models](#) namespace.

Let's look at how we can ensure that this constraint is only enforced on classes that exist in the [Models](#) namespace.

1. Open the [BusinessRulePatternValidation](#) class that you created earlier.
2. Override the [ValidateConstraint\(Object\)](#) method.
3. Write the validation logic to ensure that this constraint is only applied to classes in the [Models](#) namespace.

**📝 Note**

When the [ValidateConstraint\(Object\)](#) method returns `true`, it tells PostSharp that the constraint should be applied to that target code element. When the [ValidateConstraint\(Object\)](#) method returns `false` PostSharp will not apply the constraint to the target code element.



Now, when the [BusinessRulePatternValidation](#) attribute is applied to a class that is not in the [Models](#) namespace of your project, there will be no warning or error added to the Visual Studio Output window.

When the attribute is applied to a class in the [Models](#) namespace and that class doesn't pass the constraint's rules you will continue to see the warning or error indicating this architectural failure.

## Ignoring warnings

There will be situations where a constraint is generating a warning that is of no concern. In these exceptional circumstances it is best if you remove the warning from the Visual Studio Output window.

To ignore these unnecessary warnings, find the target code that is responsible for generating the warning. Add the [IgnoreWarningAttribute](#) attribute to the target code entering the [MessageId](#) of the warning that you want to suppress.

The [MessageId](#) can be found in your constraint where you issue the [Message.Write](#) command. The [Reason](#) value performs no function during the suppression of the warning. It exists so that you can provide clear communication as to why the warning is being ignored.

### Note

The [IgnoreWarningAttribute](#) attribute will only suppress the issuance of [Message.Write](#) statements that are assigned a [SeverityType](#) of [Warning](#). If the [SeverityType](#) is set to [Error](#) the [IgnoreWarningAttribute](#) attribute will have no suppression effect on that statement.

## See Also

### Reference

[MulticastAttributeUsageAttribute](#)

[ScalarConstraint](#)

[IgnoreWarningAttribute](#)

[MessageId](#)

[Reason](#)

[MulticastAttributeUsageAttribute](#)



## CHAPTER 8

# Working with Errors, Warnings, and Messages

As any compiler, PostSharp can emit messages, warnings, and errors, commonly referred to as *message*. Custom code running at build time (typically the implementation of `CompileTimeValidate` or of a custom constraint) can use PostSharp messaging facility to emit their own messages.

In this section:

- [Ignoring and Escalating Warnings](#) at page 315
- [Emitting Errors, Warnings, and Messages](#) at page 316.

**Tip**

PostSharp 2.1 contains an experimental feature that adds file and line information to errors and warnings. The feature requires Visual Studio. It must be enabled manually in the **PostSharp** tab of Visual Studio options.

## 8.1. Ignoring and Escalating Warnings

As with conventional compilers, warnings emitted by PostSharp, as well as those emitted by custom code running at build time in PostSharp, can be ignored (in that case they will not be displayed) or escalated into errors.

Warnings can be ignored either globally, using a project-wide setting, or locally for a given element of code. Warnings can be escalated only globally.

### Ignoring or escalating warnings globally

There are several ways to ignore or escalate a warning for a complete project:

- In Visual Studio, in the **PostSharp** tab of the project properties dialog. See [Configuring PostSharp](#) at page 33 for details.

- By defining the `PostSharpDisabledMessages` or `PostSharpEscalatedMessages` MSBuild properties. See [Configuring PostSharp](#) at page 33 and [Configuring Projects Using MSBuild](#) at page 35 for details.
- By using the `DisablePostSharpMessageAttribute` or `EscalatePostSharpMessageAttribute` custom attribute at assembly level. This approach is considered obsolete.

**Note**

The value `*` can be used to escalate all warnings into errors.

## Ignoring warnings locally

Most warnings are related to a specific element of code. To disable a specific warning for a specific element of code, add the `IgnoreWarningAttribute` custom attribute to that element of code, or to any enclosing element of code (for instance, adding the attribute to a type will make it effective for all members of this type).

To ignore warnings emitted by constraints, it is preferable to use the `IgnoreConstraintWarningAttribute` custom attribute. Indeed, this attribute is conditional to the compilation symbol `POSTSHARP_CONSTRAINTS`, so it will be ignored by the compiler unless constraint verification is enabled for the current project and build configuration.

You can create your own custom attribute derived from `IgnoreWarningAttribute` and make it conditional to a compilation symbol by using the `ConditionalAttribute` custom attribute.

## 8.2. Emitting Errors, Warnings, and Messages

Custom code running in PostSharp at build time can use the messaging facility to emit its own messages, warnings, and errors. These messages will appear in the MSBuild output and/or in Visual Studio. User-emitted warnings can be ignored or escalated using the same mechanism as for system messages.

### Emitting messages

If you just have a few messages to emit, you may simply use one of the overloads of the `Write` method of the `Message` class.

All messages must have a severity `SeverityType`, a message number (used as a reference when ignoring or escalating messages), and a message text. Additionally, and preferably, messages may have a location (`MessageLocation`).

**Note**

To benefit from the possibility to ignore messages locally, you should always use provide a relevant location with your messages. Previous API overloads, which did not require a message location, are considered obsolete.

**Tip**

Do not use `string.Format` to format your messages. Instead, pass message arguments to the messaging facility, which will format some argument types, for instance reflection objects, in a more readable way.

## Emitting messages using a message source

If you want the text of all messages to be stored in a single location, you have to emit messages through a [MessageSource](#). Typically, you would create a singleton instance of [MessageSource](#) for each component, and associate each instance with a message dispenser. A message dispenser is a custom-written class implementing the [IMessageDispenser](#) interface. The [MessageDispenser](#) provides a convenient abstract implementation.

**Note**

Although it is tempting to use a [ResourceManager](#) as the back-end of a message dispenser, comes with a non-negligible performance penalty because of the cost of instantiating the [ResourceManager](#).



## CHAPTER 9

# Combining with Other Technologies

## 9.1. ASP.NET

There are two ways to develop web applications using Microsoft .NET:

- **ASP.NET Application projects** are very similar to other projects; they need to be built before they can be executed. Since they are built using MSBuild, you can use PostSharp as with any other kind of project.
- **ASP.NET Site projects** are very specific: there is no project file (a site is actually a directory), and these projects must not be built. Although they don't use MSBuild, you can theoretically still use PostSharp with ASP.NET site projects thanks to the project [PostSharp4AspNet](#)<sup>19</sup>. As explained on the home page of this project, using PostSharp with ASP.NET Site projects is not recommended and not officially supported.

### See Also

#### Other Resources

[PostSharp4AspNet](#)<sup>20</sup>

## 9.2. ILMerge

### Caution

The current version of ILMerge has bugs that prevent it from being used with assemblies processed by PostSharp.

19. <http://postsharp4aspnet.codeplex.com/>

20. <http://postsharp4aspnet.codeplex.com/>

You can use **ILMerge** to combine *PostSharp.dll*, or assemblies processed by PostSharp, into a large assembly. However, all assemblies enhanced by aspects must be made aware of this.

As explained in [Understanding Aspect Lifetime and Scope](#) at page 211, aspects are serialized at build time and deserialized at run time. Serialization data include the type name of aspects. If aspect classes are moved to a different assembly, the deserializer will complain that the aspect type does not exist any more.

Therefore, you have to make the serializer aware of the new name of assemblies. This can be achieved by tweaking the [BinaryAspectSerializationBinder](#) object.

```
((BinaryAspectSerializationBinder) BinaryAspectSerializer.Binder).Retarget("OldAssemblyName",
```

The aspect serializer must be configured before aspects are deserialized, i.e. before the first class affected by an aspect is accessed by the program.

#### Note

You can also provide your own implementation of [SerializationBinder](#) by setting the property **BinaryAspectSerializerBinder**.

## 9.3. Obfuscation Tools

Starting from version 3, PostSharp generates assemblies that are theoretically compatible with all obfuscators.

#### Caution

PostSharp 3 generates constructs that are not emitted by Microsoft compilers (for instance [methodof](#)). These unusual constructs may reveal bugs in third-party tools, because they are generally tested against the output of Microsoft compilers.

## 9.4. Microsoft Code Analysis (FxCop)

Code Analysis for managed code analyzes managed assemblies and reports information about the assemblies, such as violations of the programming and design rules set forth in the Microsoft .NET Framework Design Guidelines.

The analysis tool represents the checks it performs during an analysis as warning messages. Warning messages identify any relevant programming and design issues and, when it is possible, supply information about how to fix the problem.

Code Analysis is integrated into Visual Studio Premium or Visual Studio Ultimate. The same product is available for free and is known as **FxCop**; FxCop requires manual integration with your build scripts.



Code Analysis must process assemblies before they have been processed by PostSharp. Indeed, PostSharp may add internal and private members, or generate instructions, that do not comply to Code Analysis rules. However, the warnings you would get from analyzing post-processed assemblies are not likely to be relevant.

PostSharp reconfigures the build process so that Code Analysis is executed on the assemblies as they were before being enhanced by PostSharp. If you are using Code Analysis as an integrated part of Visual, no change of configuration is required.

If you are executing FxCop manually or by using custom MSBuild integration, you should process assemblies from directories *obj\CodeAnalysis\Before-PostSharp* instead of *bin\CodeAnalysis*.